



# NATHALIUM

Elevating Spaces with Italian Precision

CLOSETS

PREMIUM SYSTEM

# TABLE OF CONTENT

- 01** Introduction ..... 03
- 02** Materials & Tools
  - Fittings & Accessories ..... 05
  - Main Component ..... 06-07
- 03** Accessories Dimensions ..... 08-09
- 04** Shelf Dimensions ..... 10
- 05** system Installation
  - Step 1: Wall Preparation And Panel Fixing ..... 12-13
  - Step 2: Assemble The Aluminum Profiles ..... 14-15
  - Step 3: Install L-Profiles On Wooden Wall ..... 16
  - Dimensional Side View ..... 17

- 06** shelf Installation
  - Shelf Dimensions ..... 18-19
  - Aluminum Glass Shelf ..... 20-21
  - Wooden Shelf ..... 22-23
- 07** Items Installation
  - Rectangle Pipe Hanger ..... 24
  - Wood Unit ..... 25-26
  - Shoe Shelf Connector ..... 27-28-29
  - Filler ..... 30-31-32
- 08** Visual & Functional Layout
  - LED Indirect Light ..... 33
  - Shelf Installation With Premium Profiles ..... 34

# INTRODUCTION

This report provides a professional and detailed installation guide for a modern Premium Closet System. The aim is to ensure efficient assembly while maintaining durability and aesthetic quality. It includes step-by-step instructions for fixing wooden panels, assembling aluminum profiles, and installing shelves and accessories. The guide also provides layout plans and dimension details to help you achieve a strong, clean, and modern finish.





# MATERIALS & TOOLS

## Fittings & Accessories

Premium  
Profile

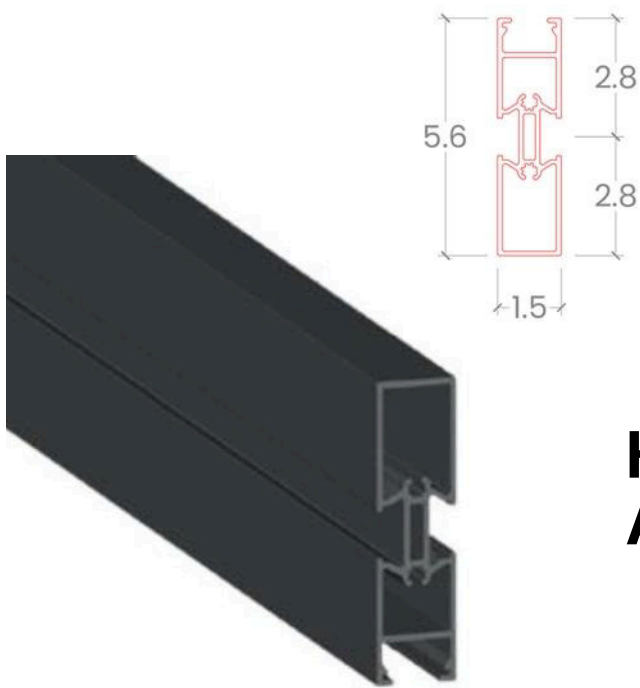

Hanger  
Adapter

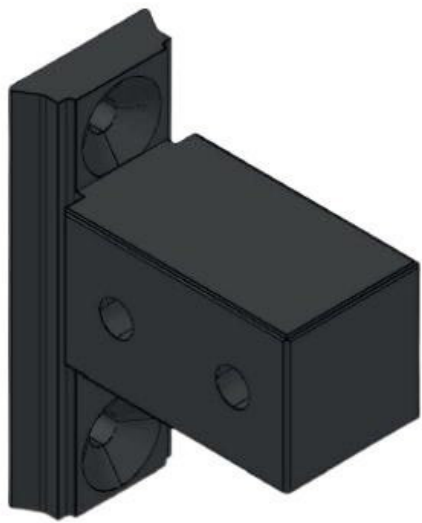

Bingo  
Leg



Screw  
Adapter



Wood Unit  
Connection  
Metal



Connector

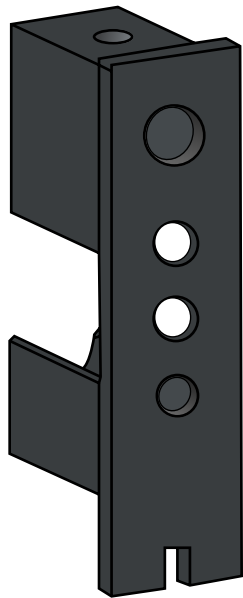

Connector  
With Ring  
Nut

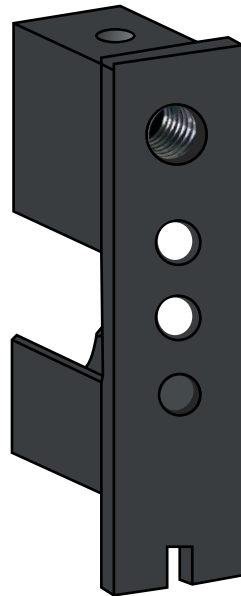

Wood Shelf  
Connection  
Bracket



Aluminum  
Glass Shelf  
Bracket

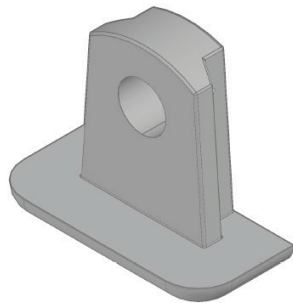

Shoe Shelf  
Conector



# MATERIALS & TOOLS

## Main Components

Trouser  
Hanger



Wire  
Basket



Wire  
Shoe  
Holder



Glass  
Drawer



Empty Drawer  
(for custom  
wooden  
board)

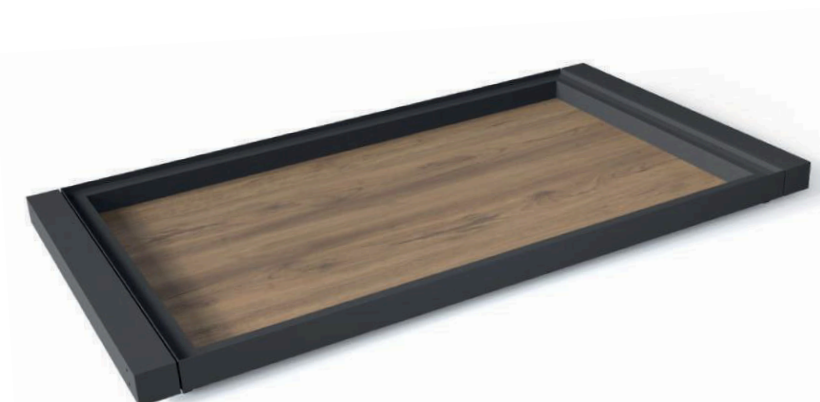

Divided  
Drawer  
86.4 Cm



Divided  
Drawer  
76.4 Cm



Filler



# MATERIALS & TOOLS

## Main Components

Glass LED  
Light Shelf

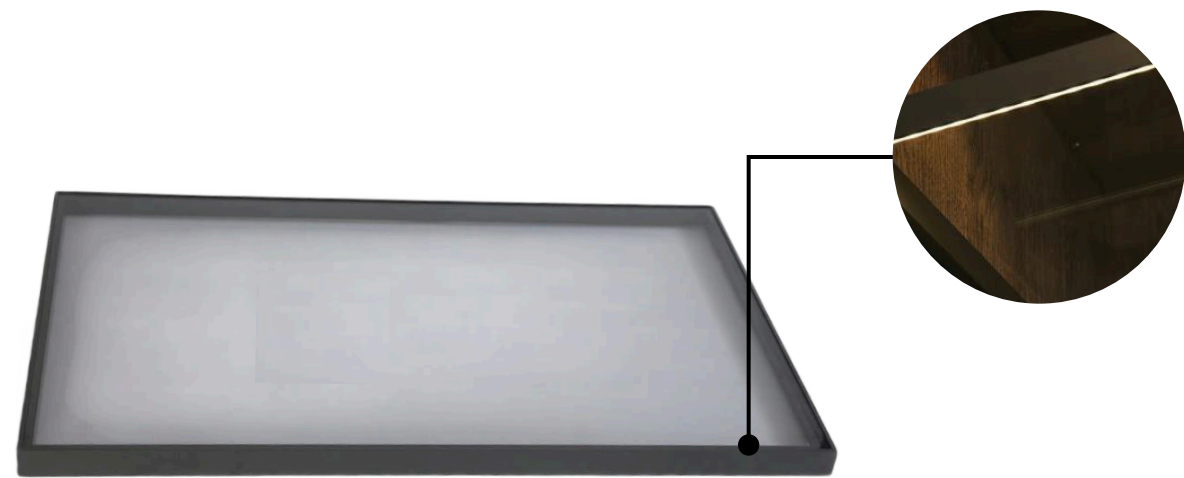

Glass  
Shelf



Rectangle  
Pipe Hanger



Glass Shelf  
With Hanger

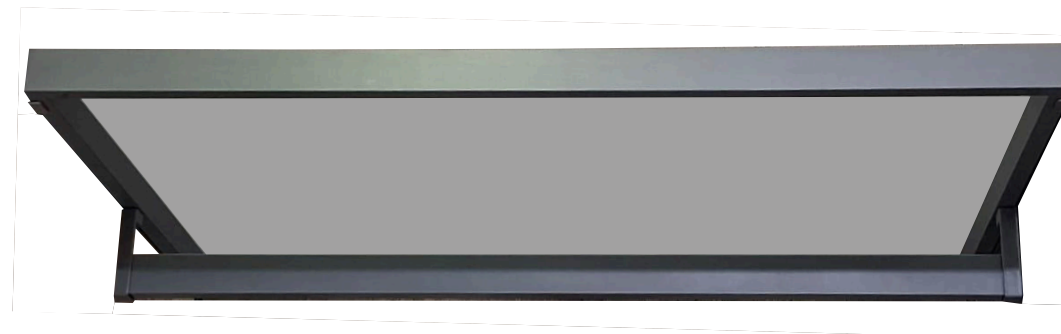

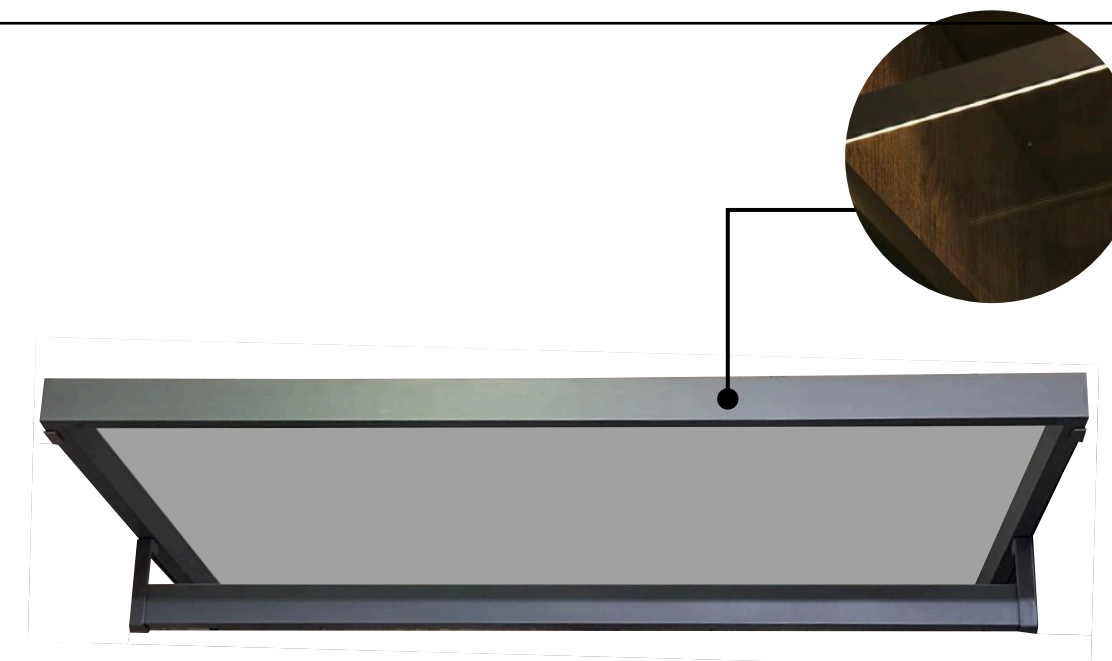

Glass LED  
Light Shelf  
With Hanger







# ACCESSORIES DIMENSIONS

	V1	V2	Cut To Size	Image
Wire Shoe Holder	83.4 CM 93.4 CM	76.4 CM 86.4 CM	Not Available	
Wire Basket	83.4 CM 93.4 CM	76.4 CM 86.4 CM	Not Available	
Divided Drawer	Not Available	76.4 CM 86.4 CM	Not Available	

- All listed accessories are available only in standard sizes.



# ACCESSORIES DIMENSIONS

	V1	V2	Cut To Size	Image
Trouser Hanger	83.4 CM 93.4 CM	76.4 CM 86.4 CM	Available	
Glass Drawer	83.4 CM 93.4 CM	76.4 CM 86.4 CM	Available	
Empty Drawer	83.4 CM 93.4 CM	76.4 CM 86.4 CM	Available	

- Other accessories are also available in standard sizes, but can be customized and cut to size upon request, depending on your project needs.



# SHELF DIMENSIONS

	V1	V2	Depth	Cut To Size	Hanger	Image	Image With Hanger
<b>Glass shelf With LED light</b>	83.4 CM 93.4 CM	76.4 CM 86.4 CM	53	Available	Available		
<b>Glass shelf Without LED light</b>	83.4 CM 93.4 CM	76.4 CM 86.4 CM	53	Available	Available		
<b>Rectangle Pipe Hanger</b>	83.4 CM 93.4 CM	76.4 CM 86.4 CM	–	Available	–		–

- Shelves are available with or without LED lighting and can include a hanger or not. Standard dimensions are shown, but both width and depth can be customized on request.



# SYSTEM INSTALLATION

## Step 1: Wall Preparation and Panel Fixing

### 1-Prepare the Wooden Back Panel

#### Option A: Direct Mounting (Flat Wall)

- If the wall is straight, fix the wooden panels directly to the wall using screws and wall plugs.

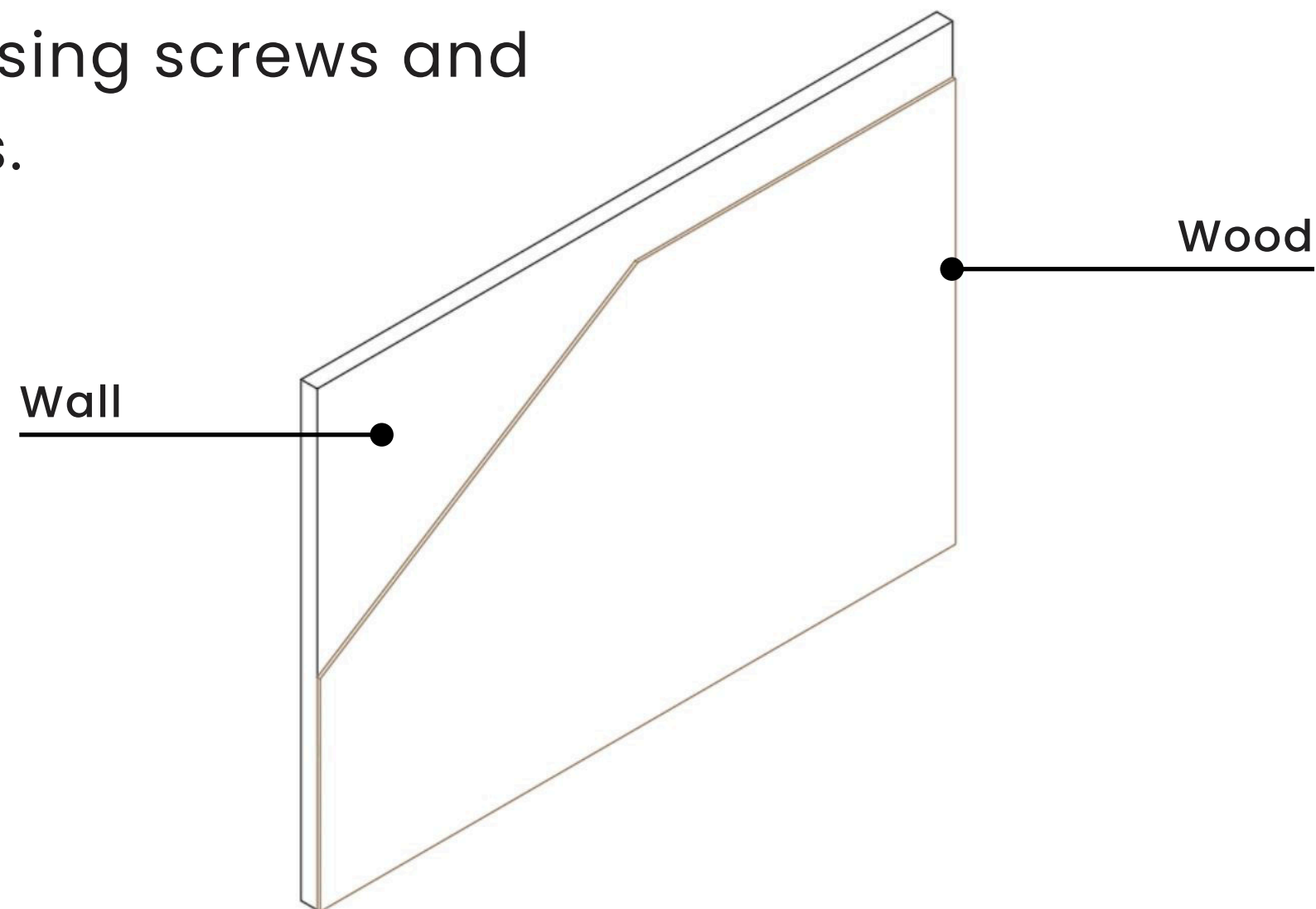

#### Option B: Leveled Mounting (Uneven Wall)

- If the wall is not straight, first fix wooden strips on the wall to make it even. Then, install the wooden panels on top of the strips.

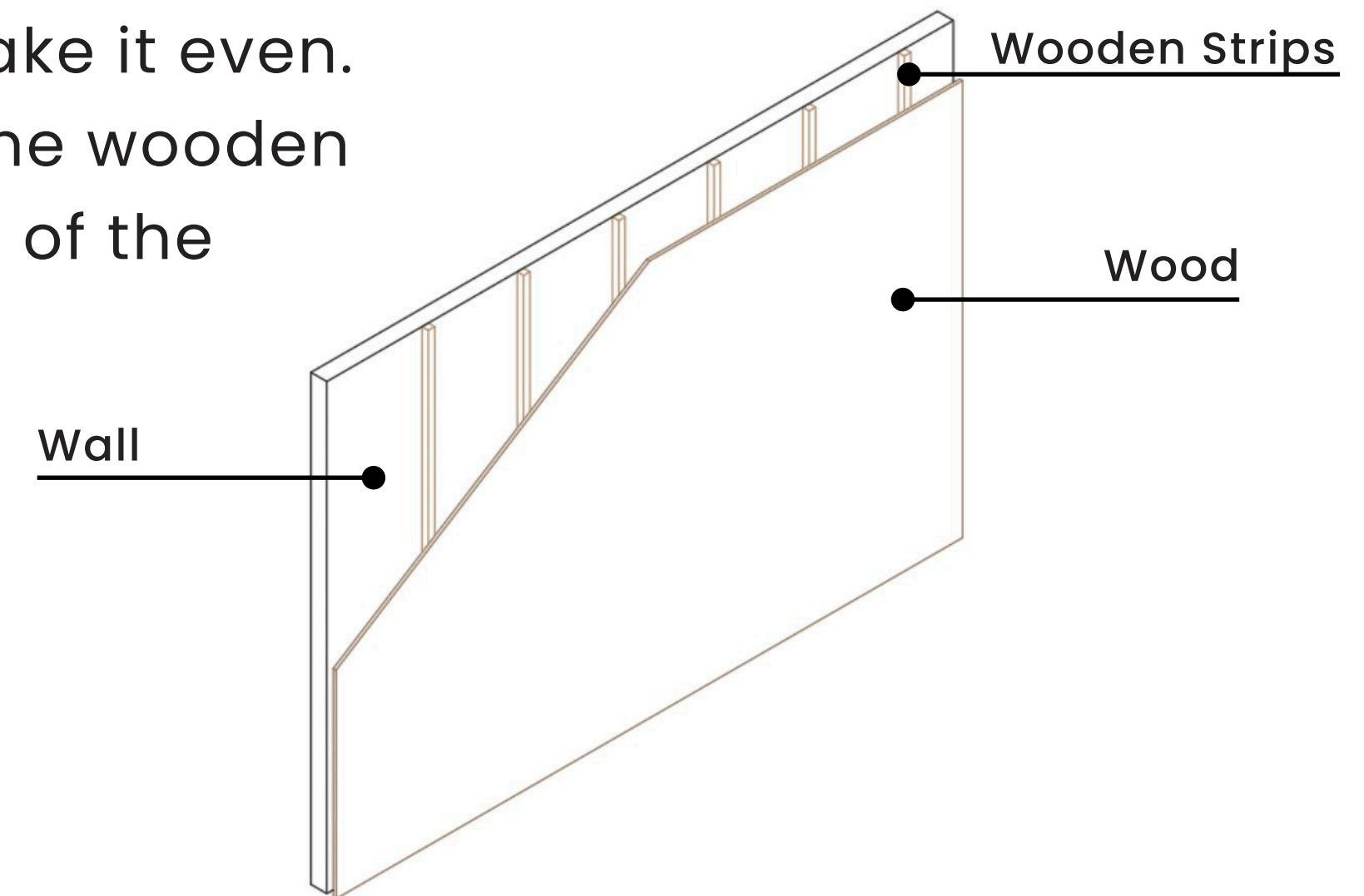

# SYSTEM INSTALLATION

## Step 1: Wall Preparation and Panel Fixing

### 2- Fixing the wooden panels

- Place the wooden panels against the wall based on your design layout.
- Drill holes in the wall and insert wall plugs.
- Secure the wood to the wall using screws. Ensure it is level and tightly fixed.
- The wood panels are fixed to the wall using screws, hidden behind the shelves for a clean finish.

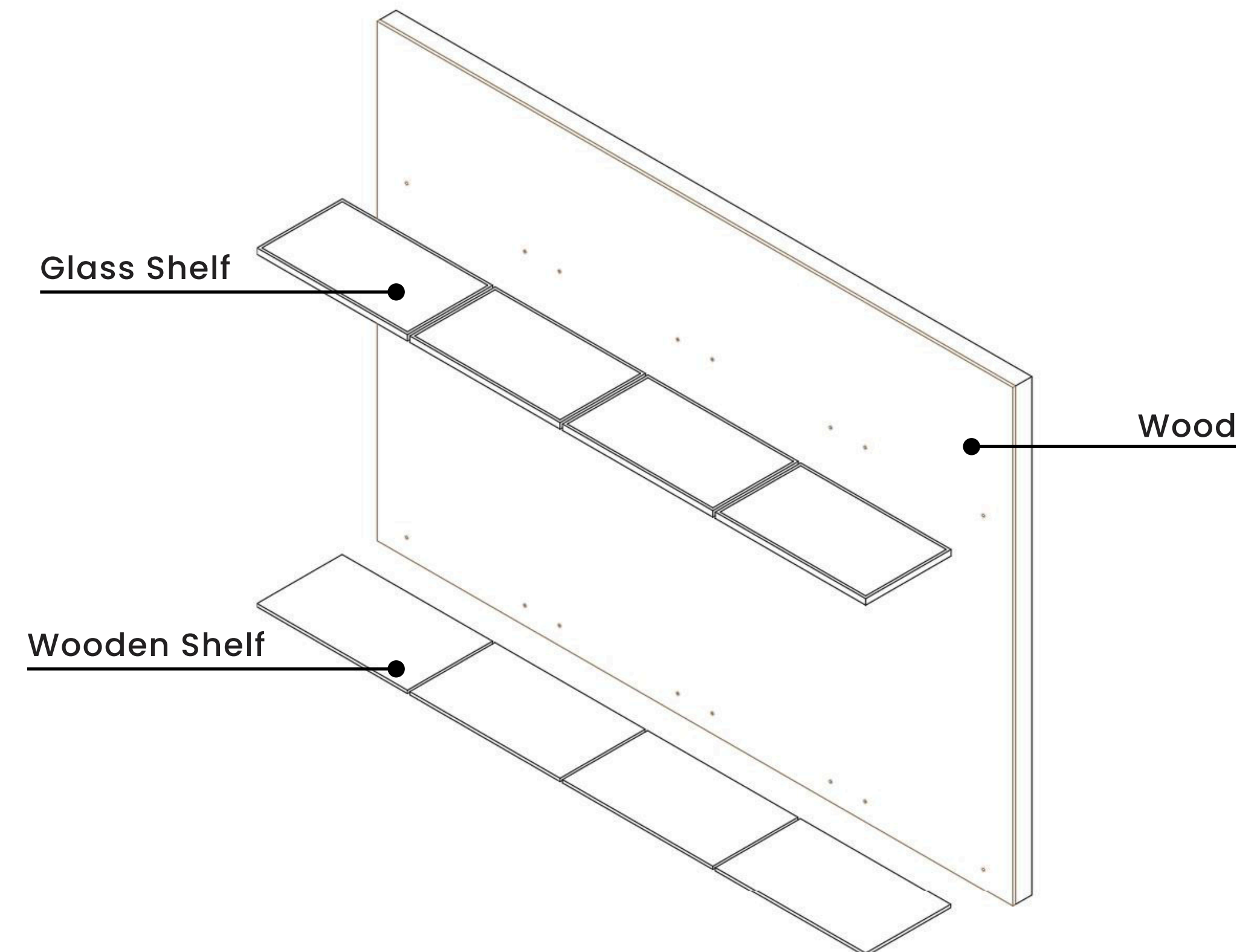

# SYSTEM INSTALLATION

## Step 2: Assemble the Aluminum Profiles

### 1- Create the L Shapes

- Connect the aluminum profiles using the designated connectors. Ensure tight and accurate connections so the L shapes are strong.

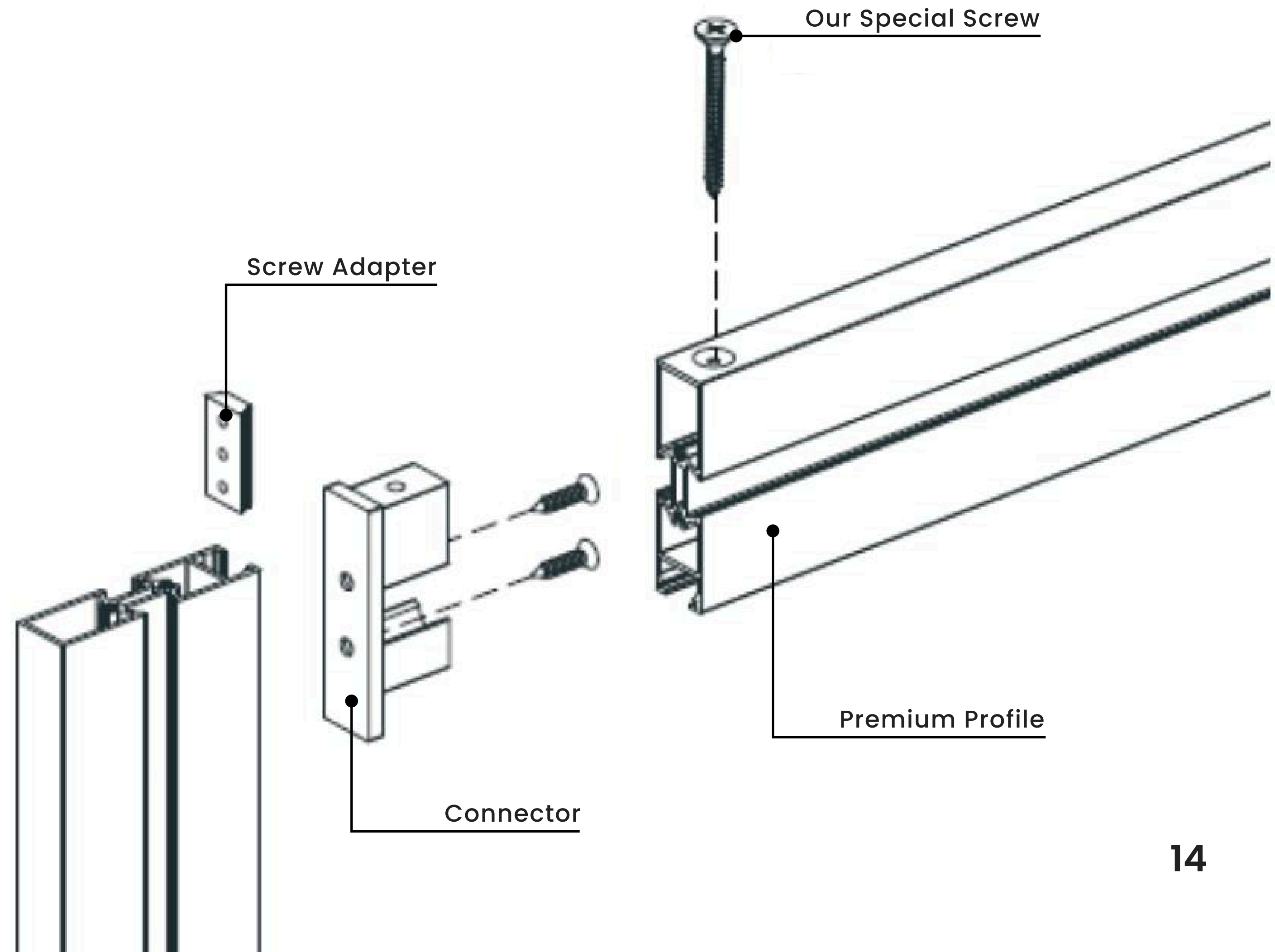





# SYSTEM INSTALLATION

## Step 3: Install L-Profiles on Wooden Wall

### Fix the Profiles to the Wood

- Pre-drill holes in the wooden panel for the screws.
- Secure the aluminum profiles onto the wood using connectors.
- Use a spirit level to confirm everything is aligned during installation.

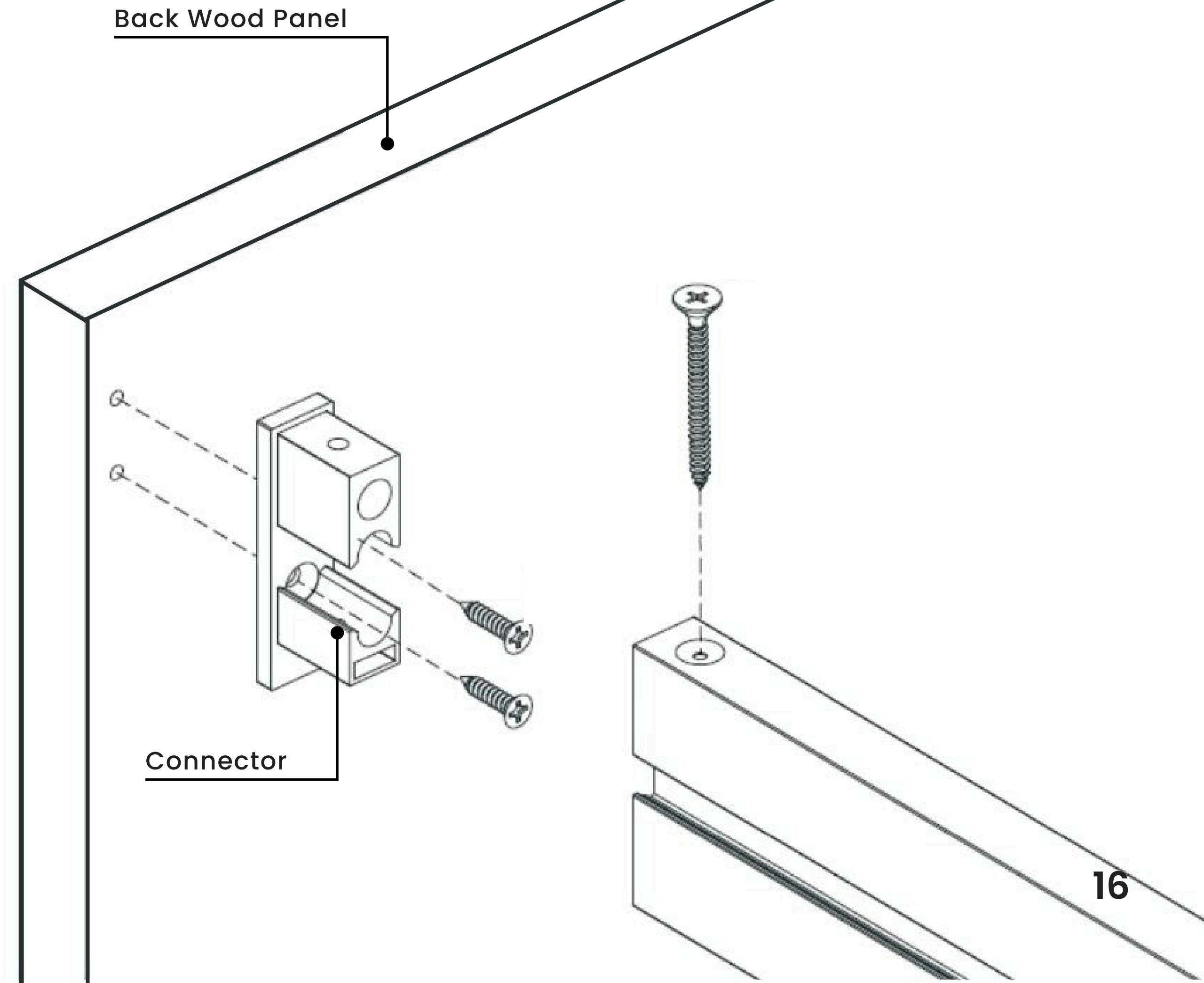

# SYSTEM INSTALLATION

## Dimensional Side View

Side view showing the connection between the L-shaped aluminum profile and the wooden back panel, with detailed dimensions for accurate installation.

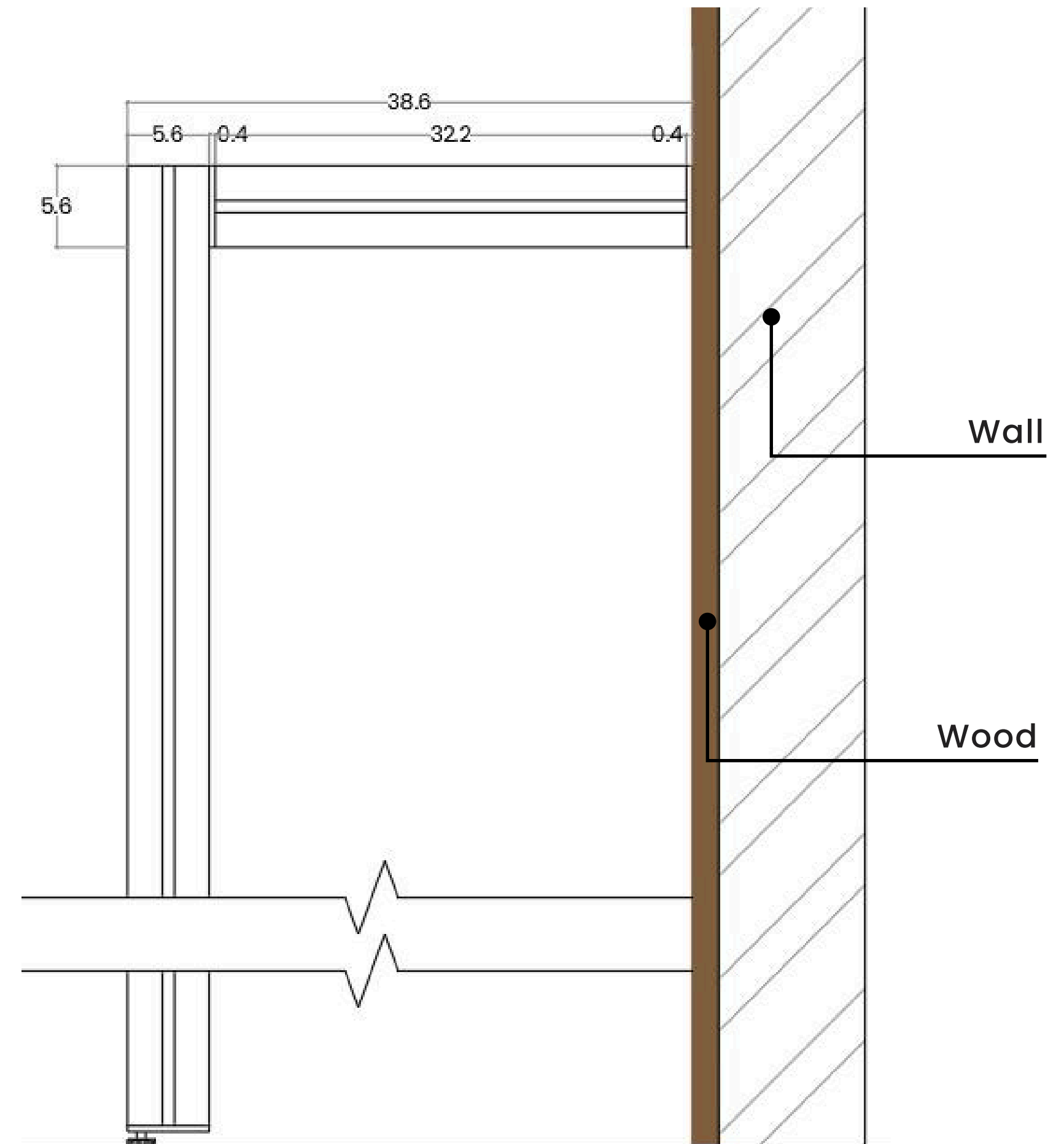

# SHELF INSTALLATION

## Shelf Dimensions

- The shelf includes special grooves that allow it to fit into the profile in the correct position, ensuring stable and accurate installation.
- The side grooves are positioned at 35.8 cm to fit into the profile.
- At the back, there are two grooves for fixing to the wooden panel, but their dimensions are not standard and may vary.

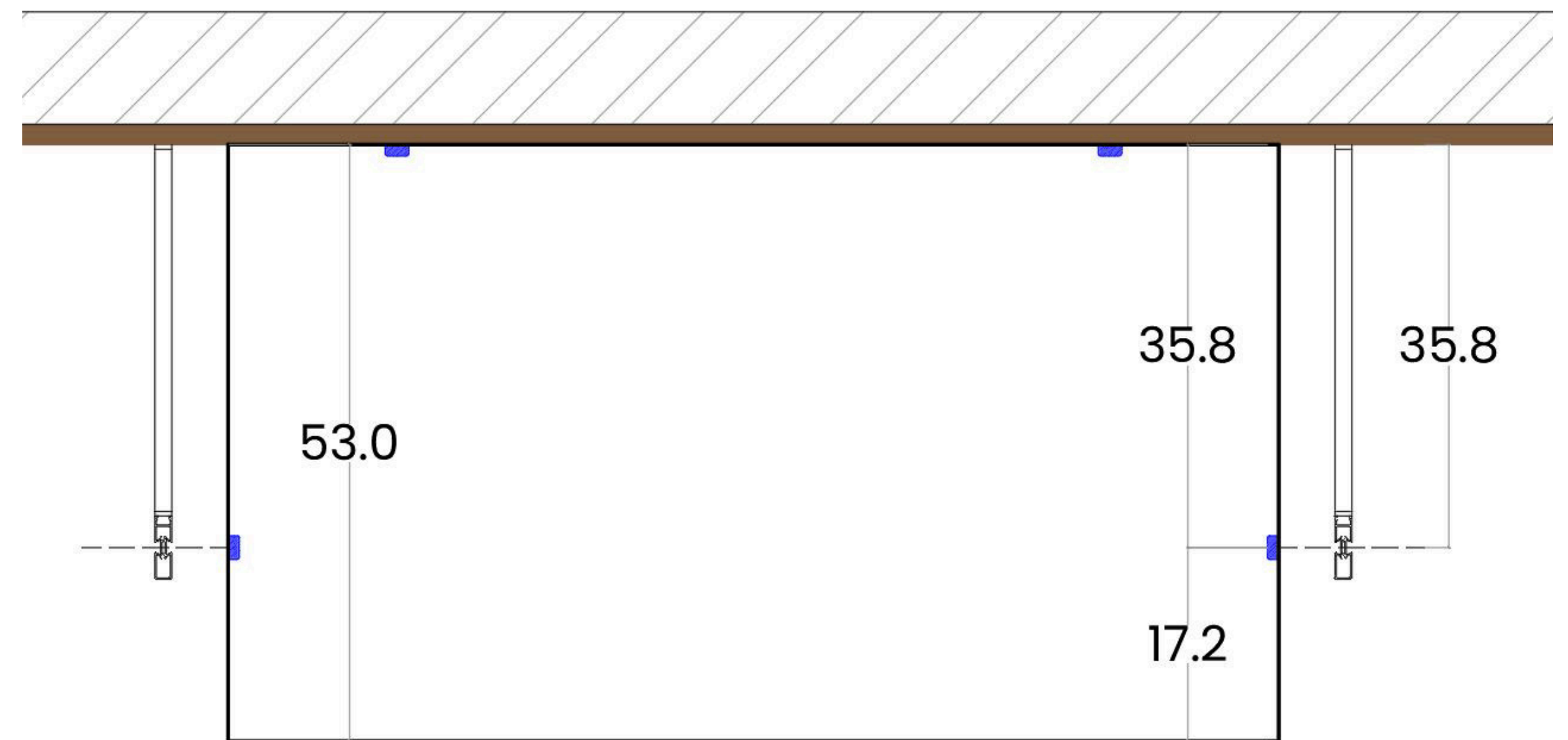

# SHELF INSTALLATION

## Shelf Dimensions

- If a different depth is needed, the 35.8 cm groove stays fixed to ensure accurate installation and proper fit, while 17.2 cm can be adjusted.

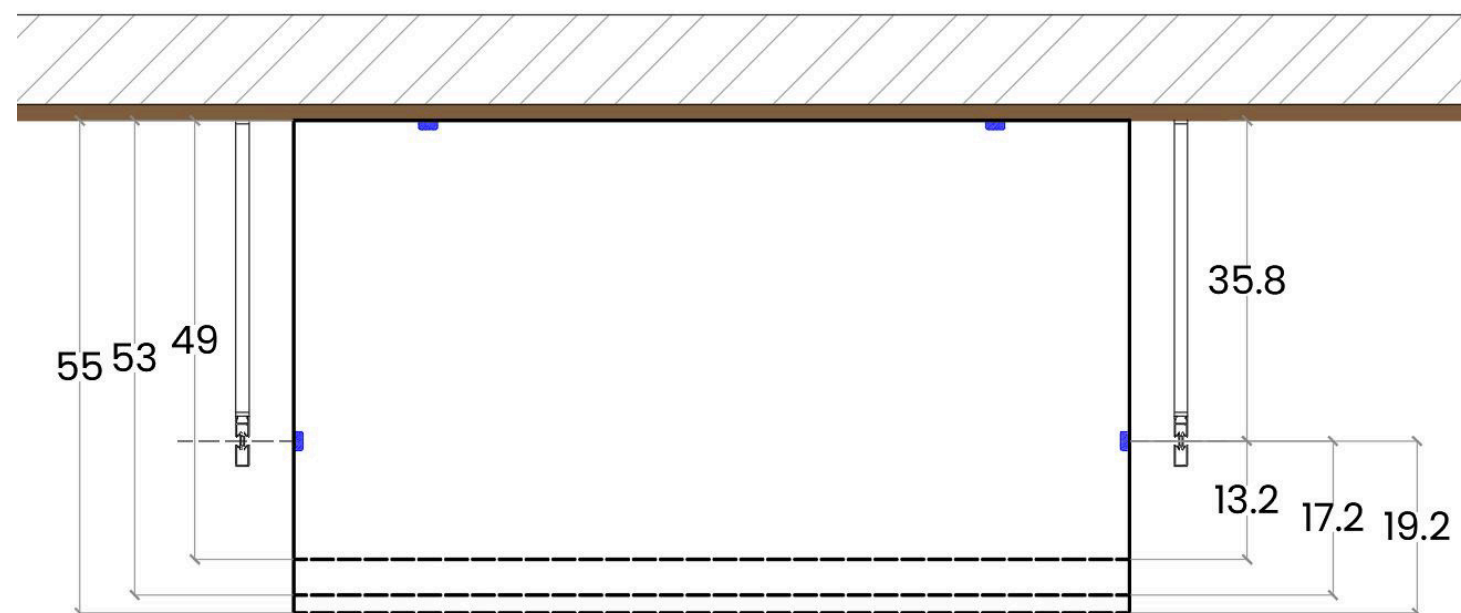

- The wooden shelves at the bottom are essential to support and stabilize the profiles, ensuring a strong and secure installation.

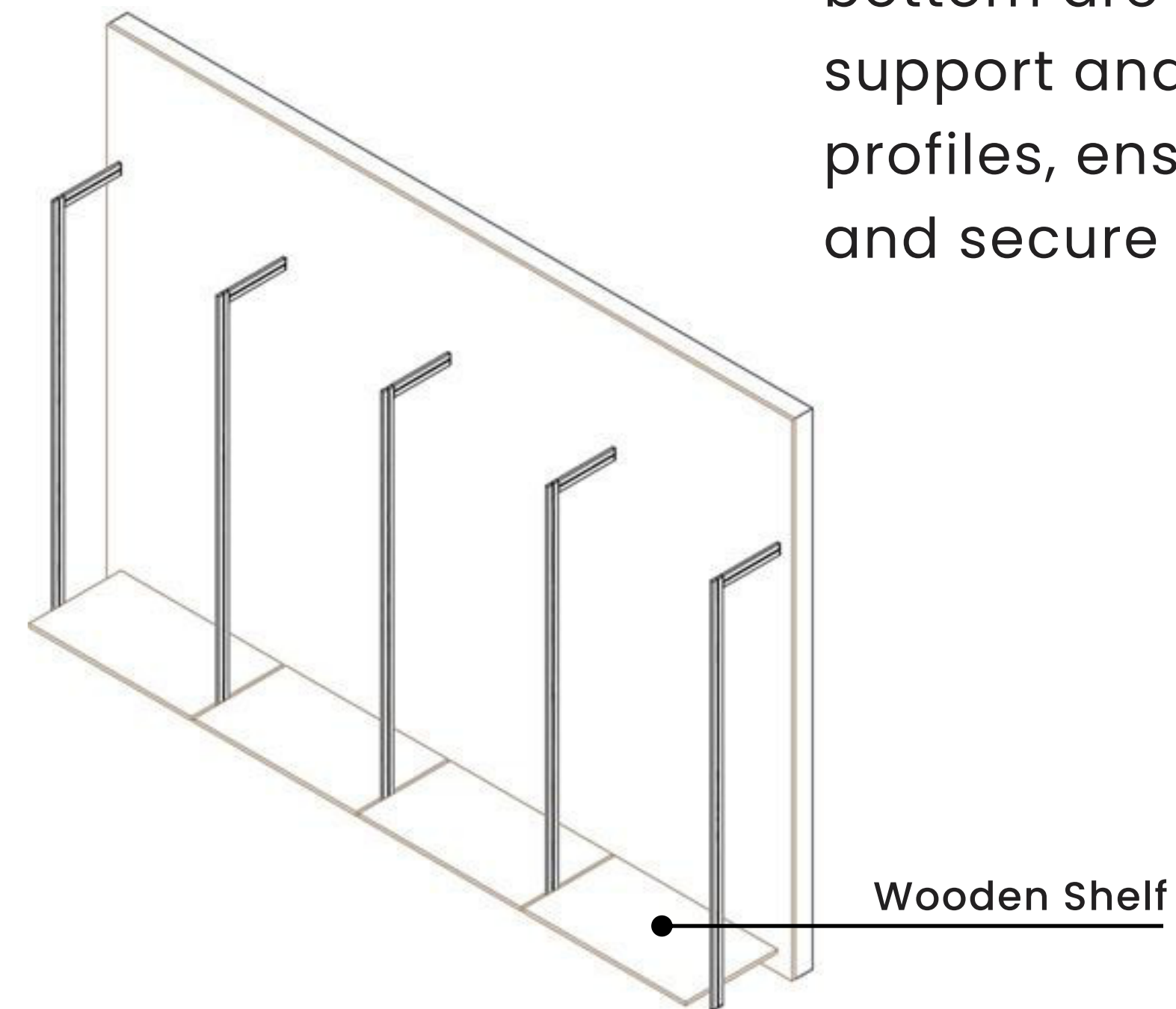



# SHELF INSTALLATION

## A- Aluminum Glass Shelf

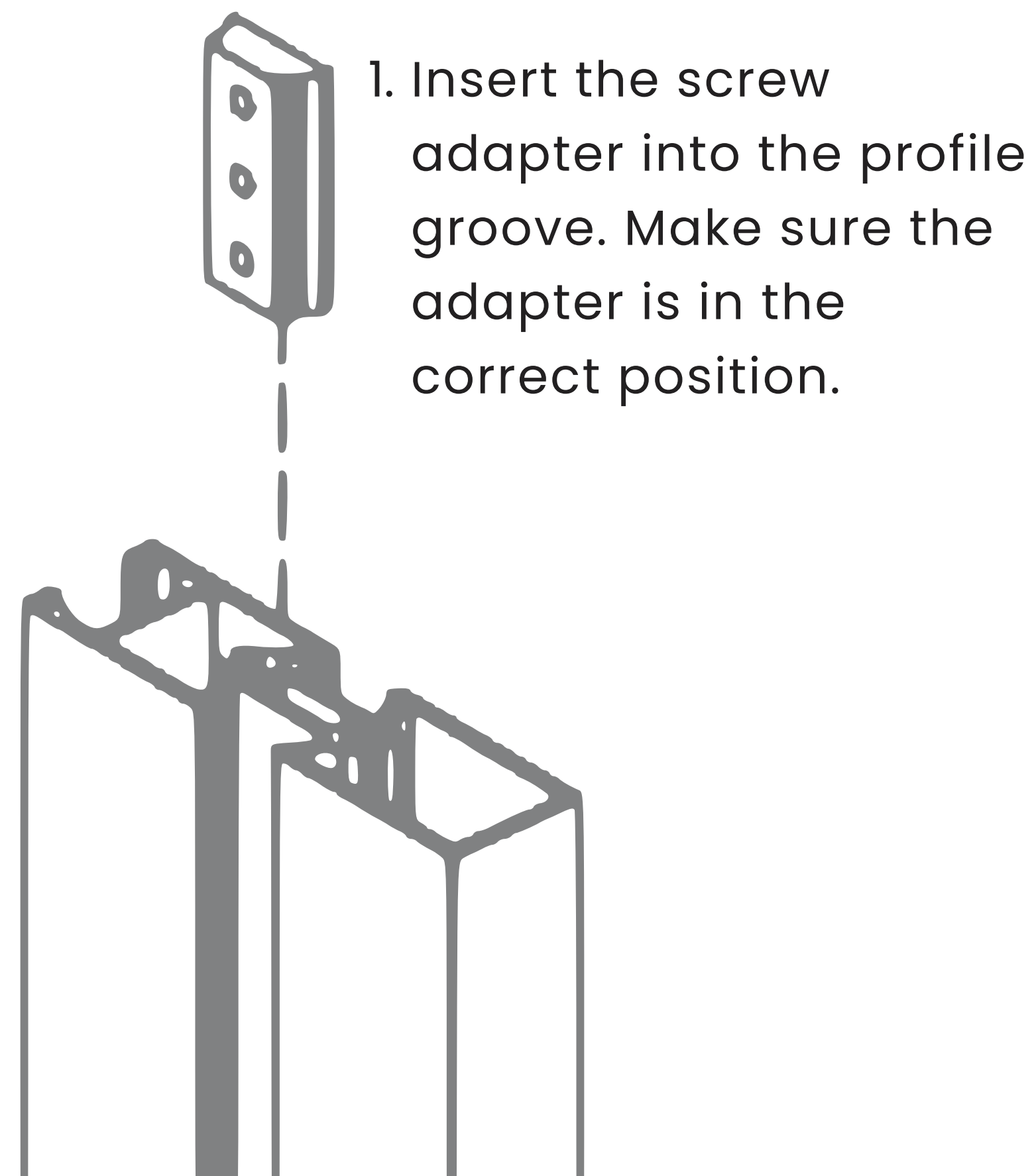

2. Fix the adapter to the profile using the shelf bracket.

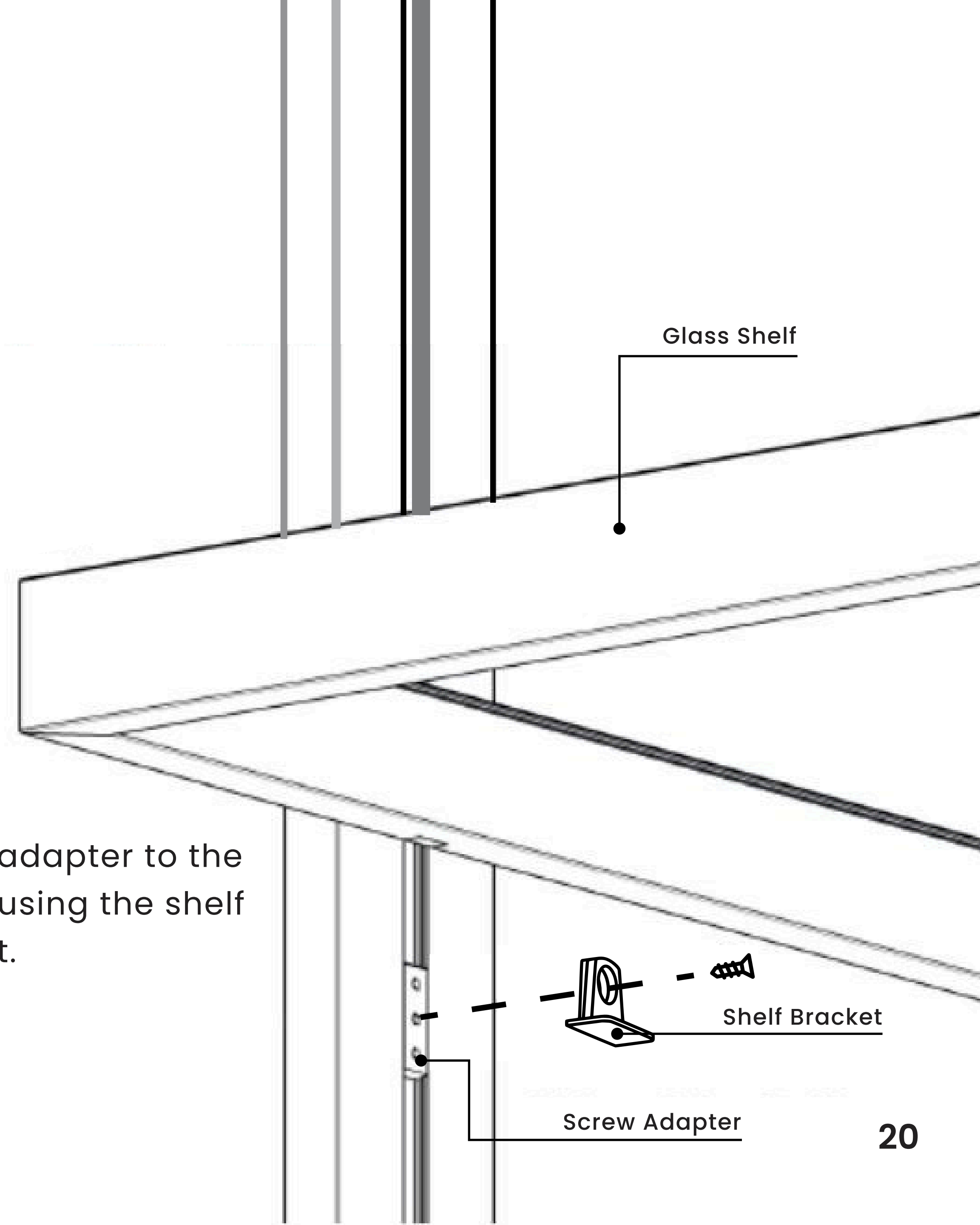

# SHELF INSTALLATION

## A- Aluminum Glass Shelf

3. Then, screw the shelf brackets to the back wooden panel.  
Finally, place the glass shelf onto the shelf brackets

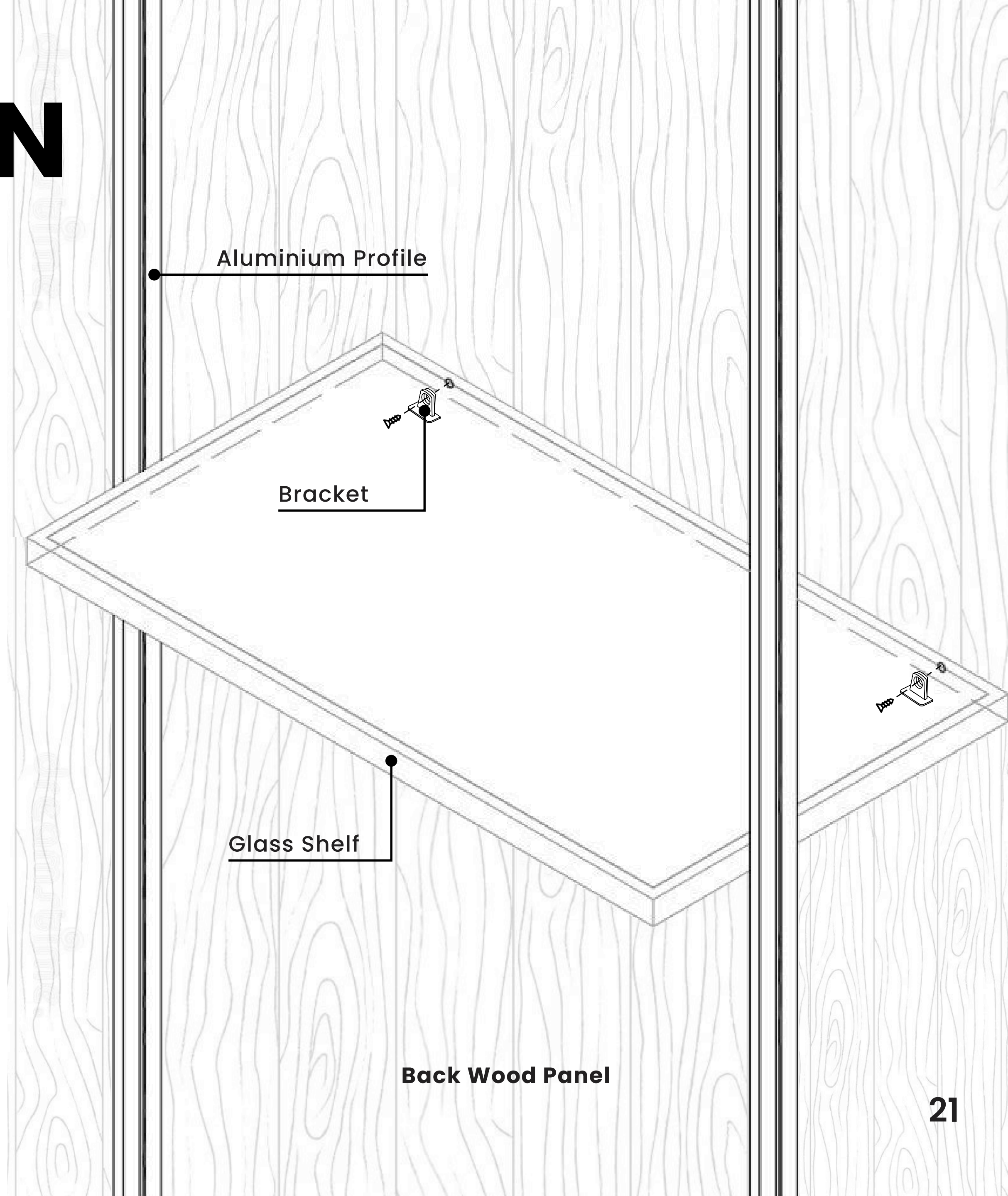

# SHELF INSTALLATION

## B- Wooden Shelf

1. First, attach the wood shelf connection bracket to secure the wooden shelf in place. Then, add the aluminum glass shelf bracket.

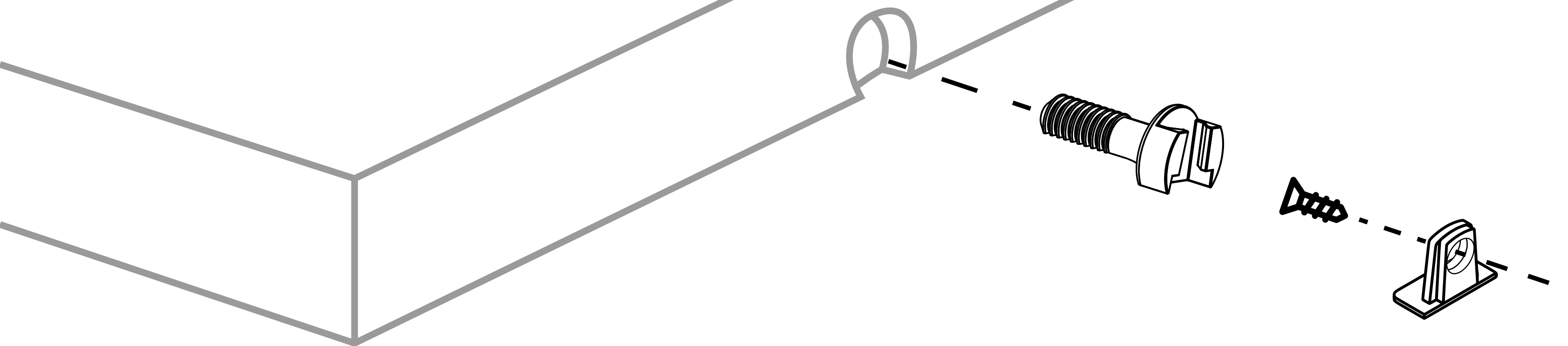

# SHELF INSTALLATION

## B- Wooden Shelf

2. Then, screw the shelf brackets to the back wooden panel.  
Finally, place the wood shelf onto the shelf brackets.

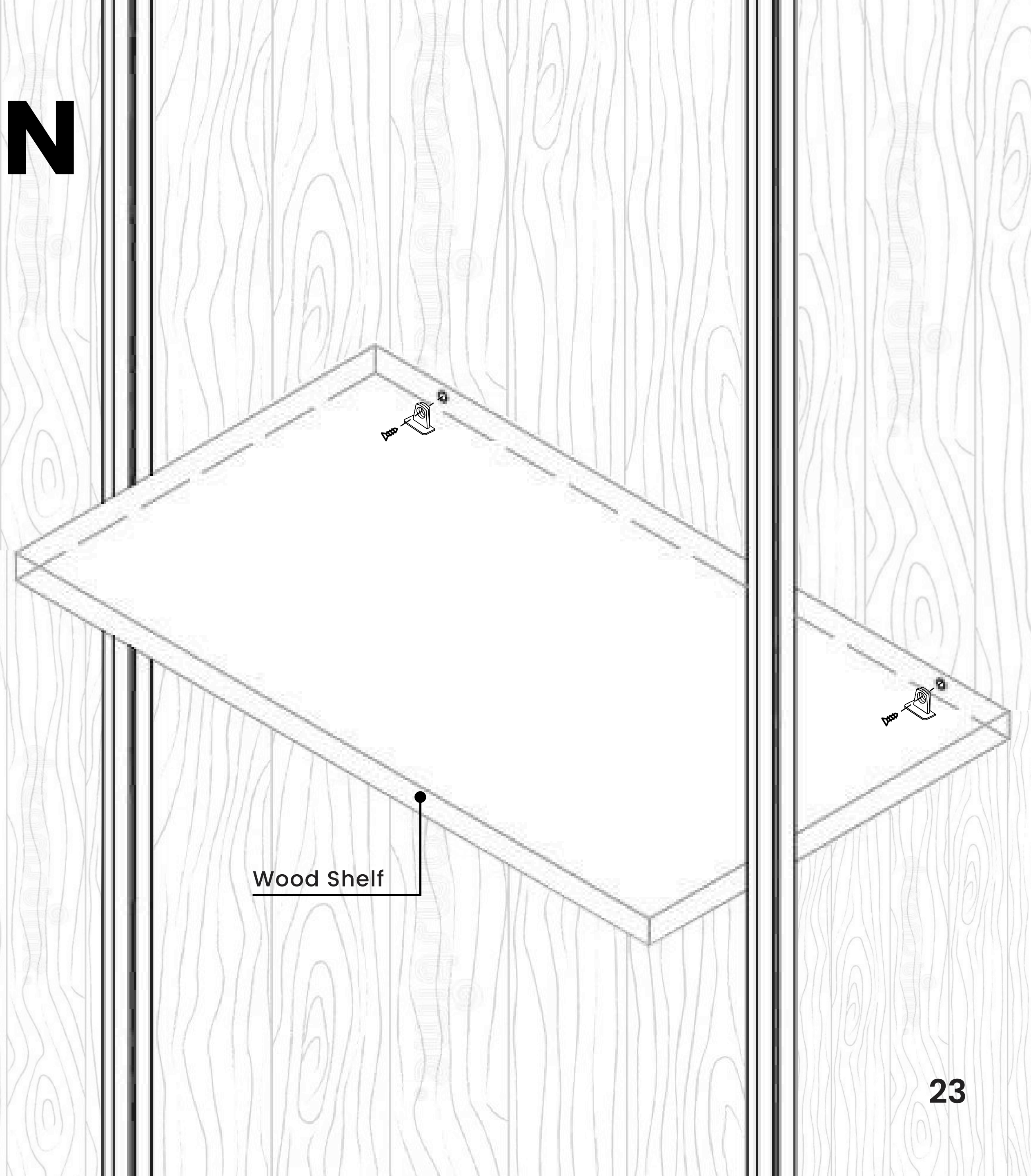



# ITEMS INSTALLATION

## A- Rectangle Pipe Hanger

1. Insert the hanger adapter into the profile groove.

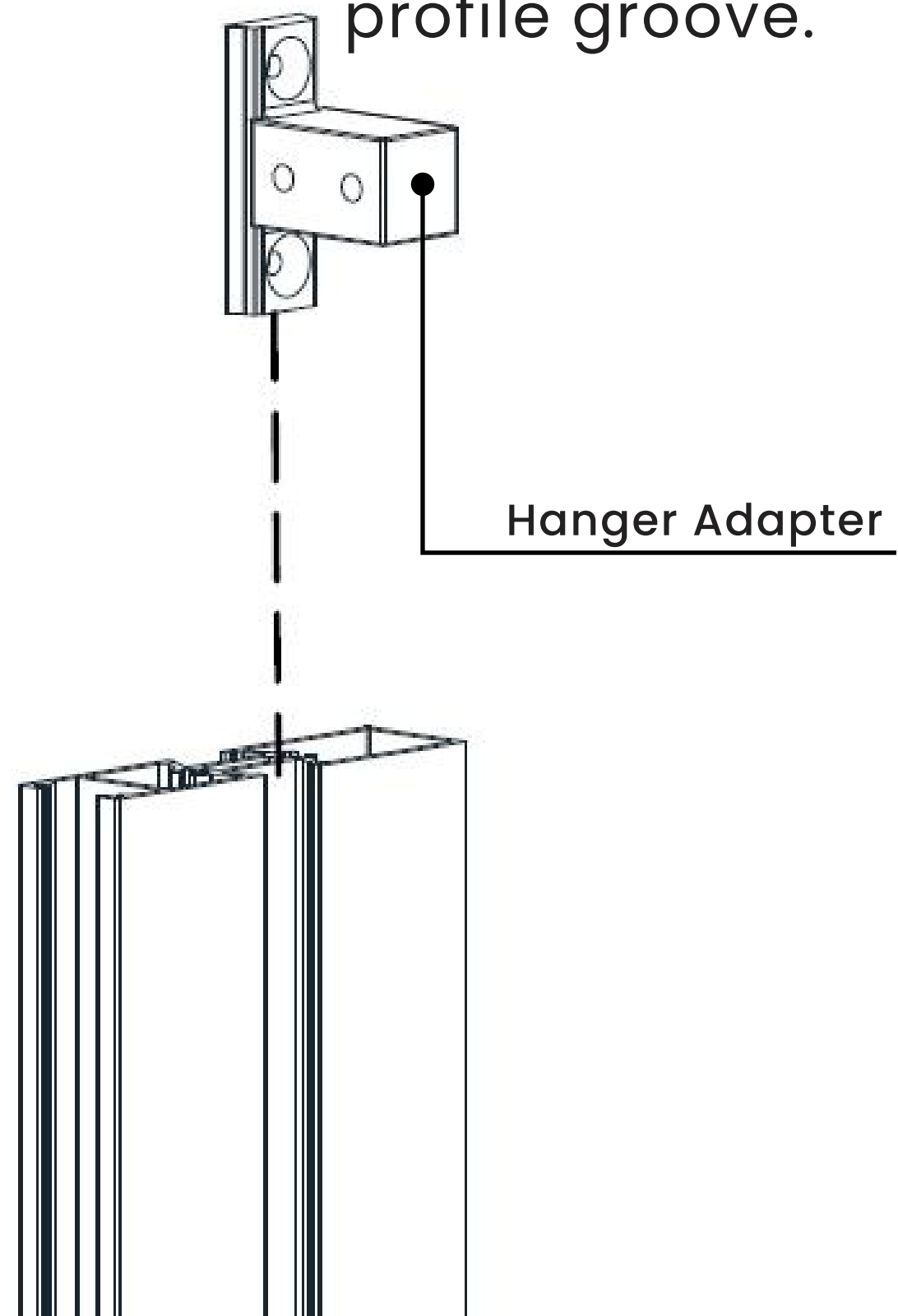

2. Make sure the adapter is in the correct position.

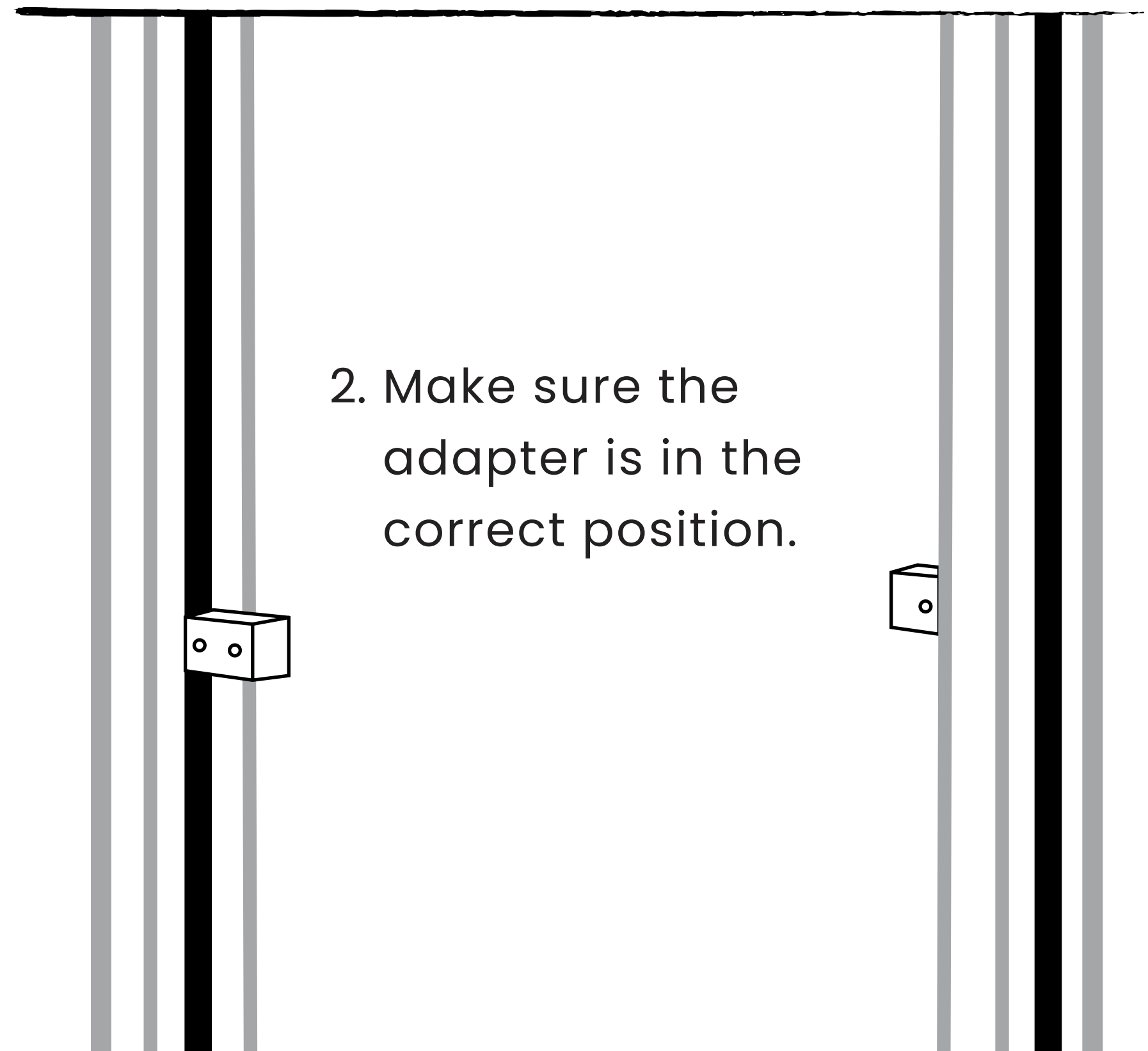

3. Fix the rectangle pipe hanger to the profile using the hanger adapter.

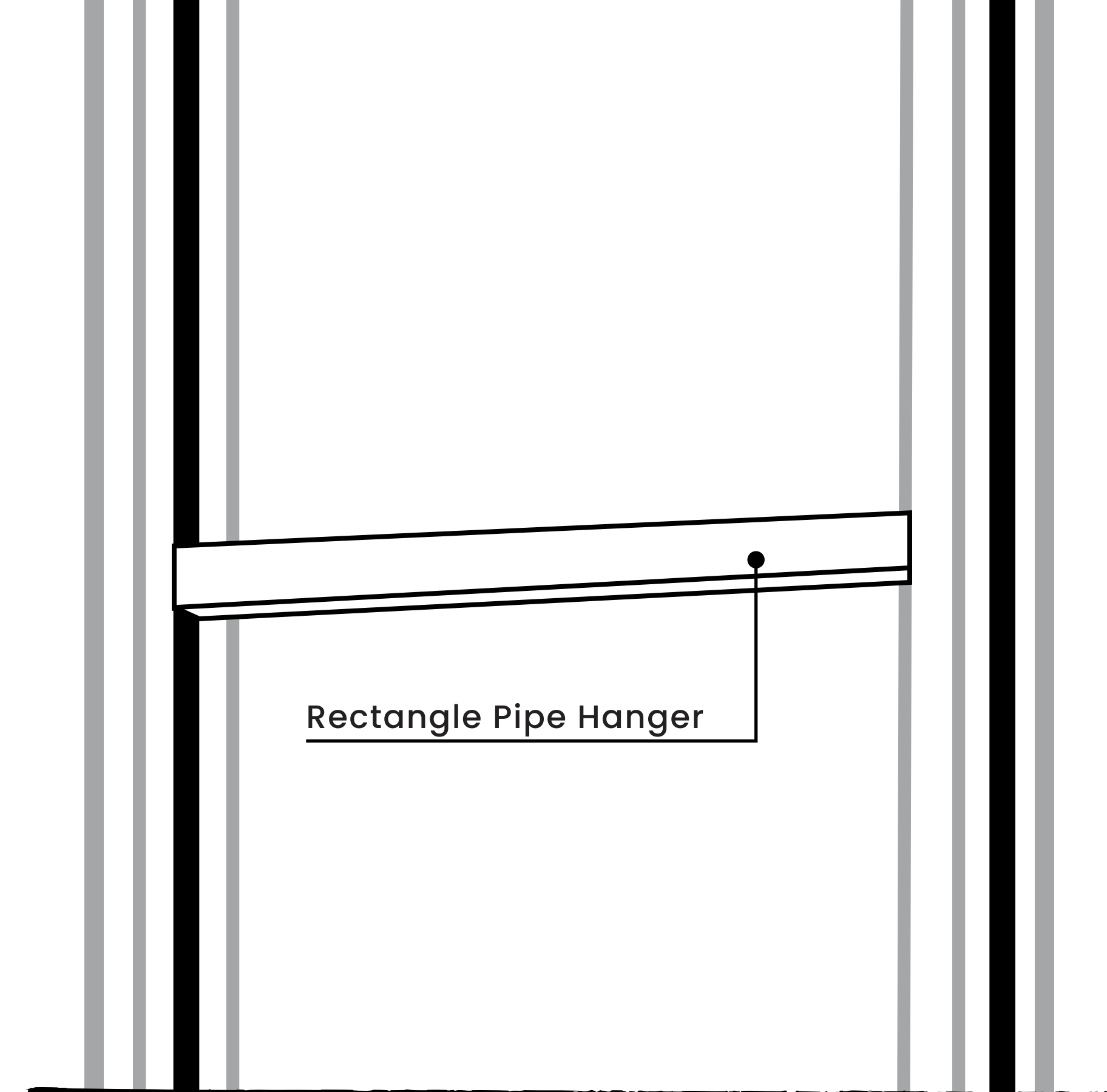



# ITEMS INSTALLATION

## B- Wood Unit

1. Insert the screw adapter into the profile groove. Make sure the adapter is in the correct position.

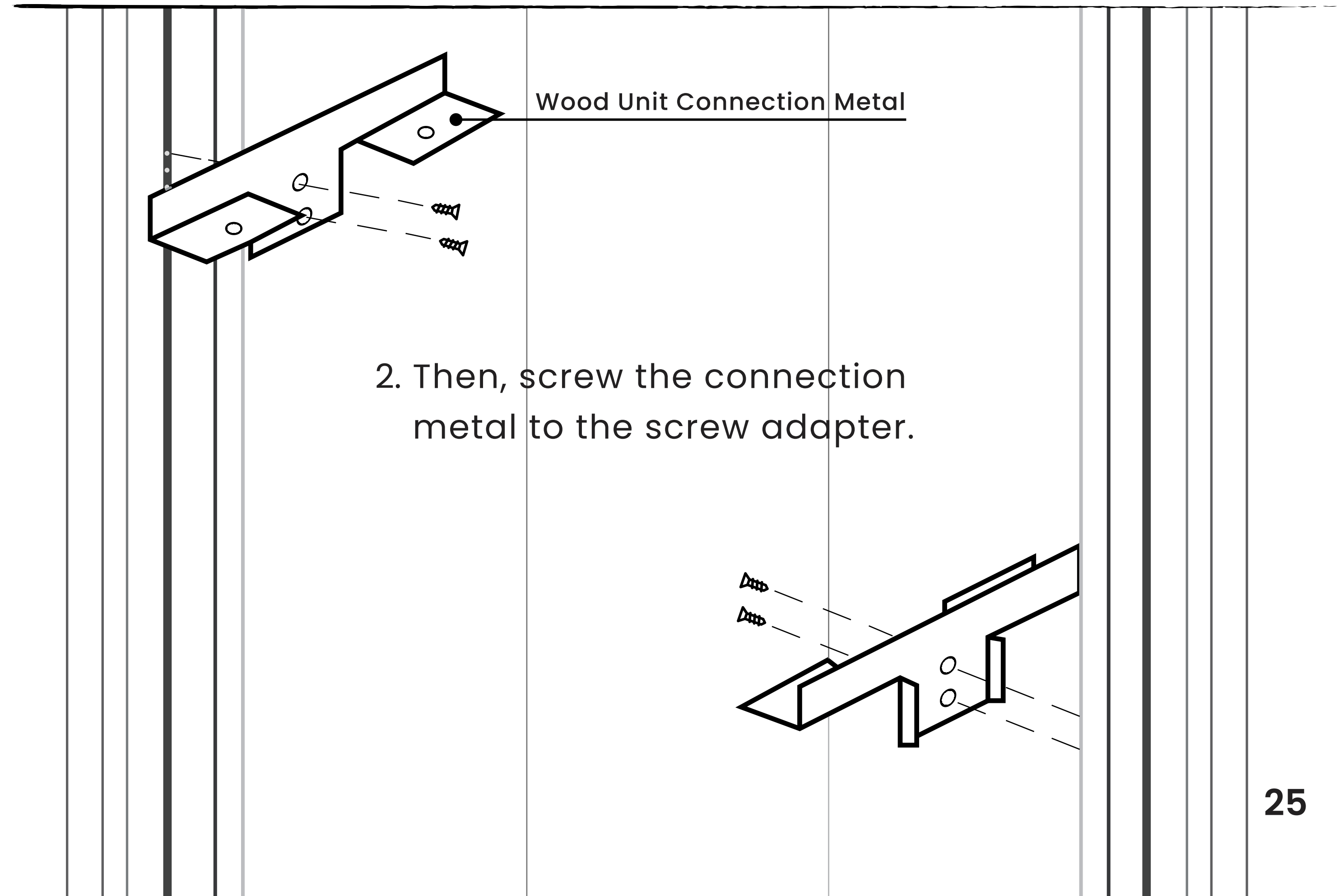
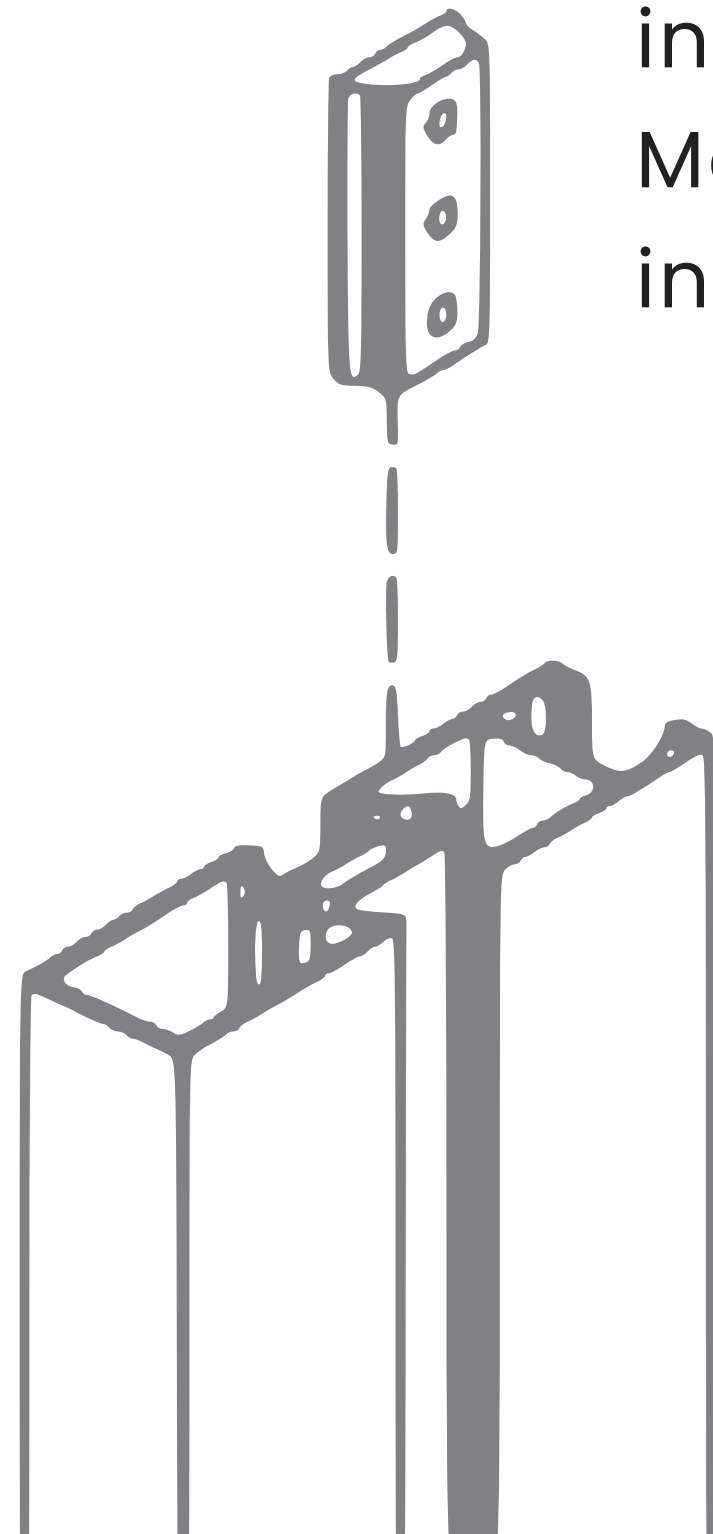

Wood Unit Connection Metal

2. Then, screw the connection metal to the screw adapter.

# ITEMS INSTALLATION

## B- Wood Unit

3. Then, Install the wood unit to the connection metal.  
Finally, fix the wooden unit to the back wood panels using screws

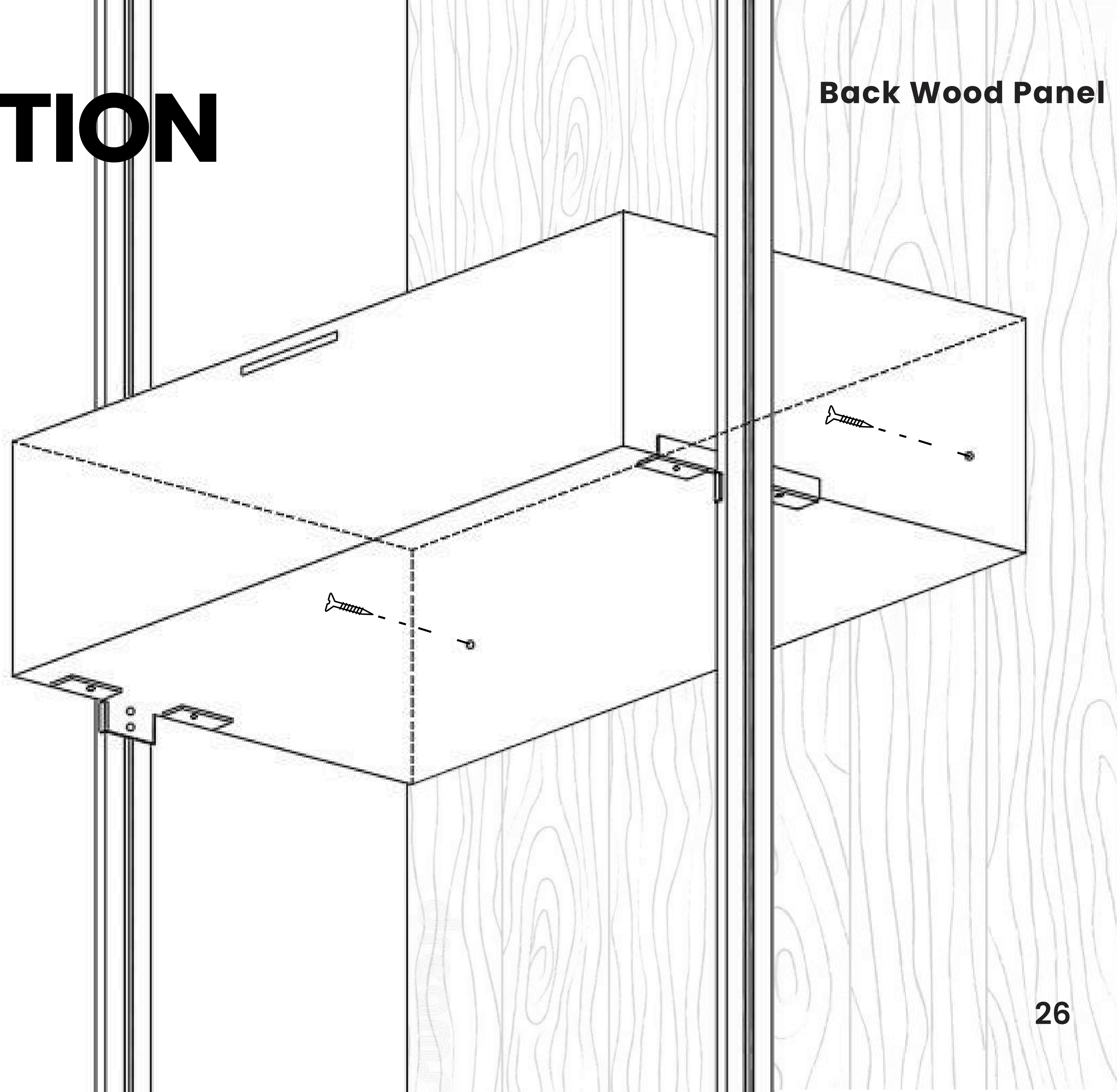

# ITEMS INSTALLATION

## C- Shoe Shelf Connector

Side view showing the position and dimensions of the Shoe Shelf connector in relation to the premium profile.

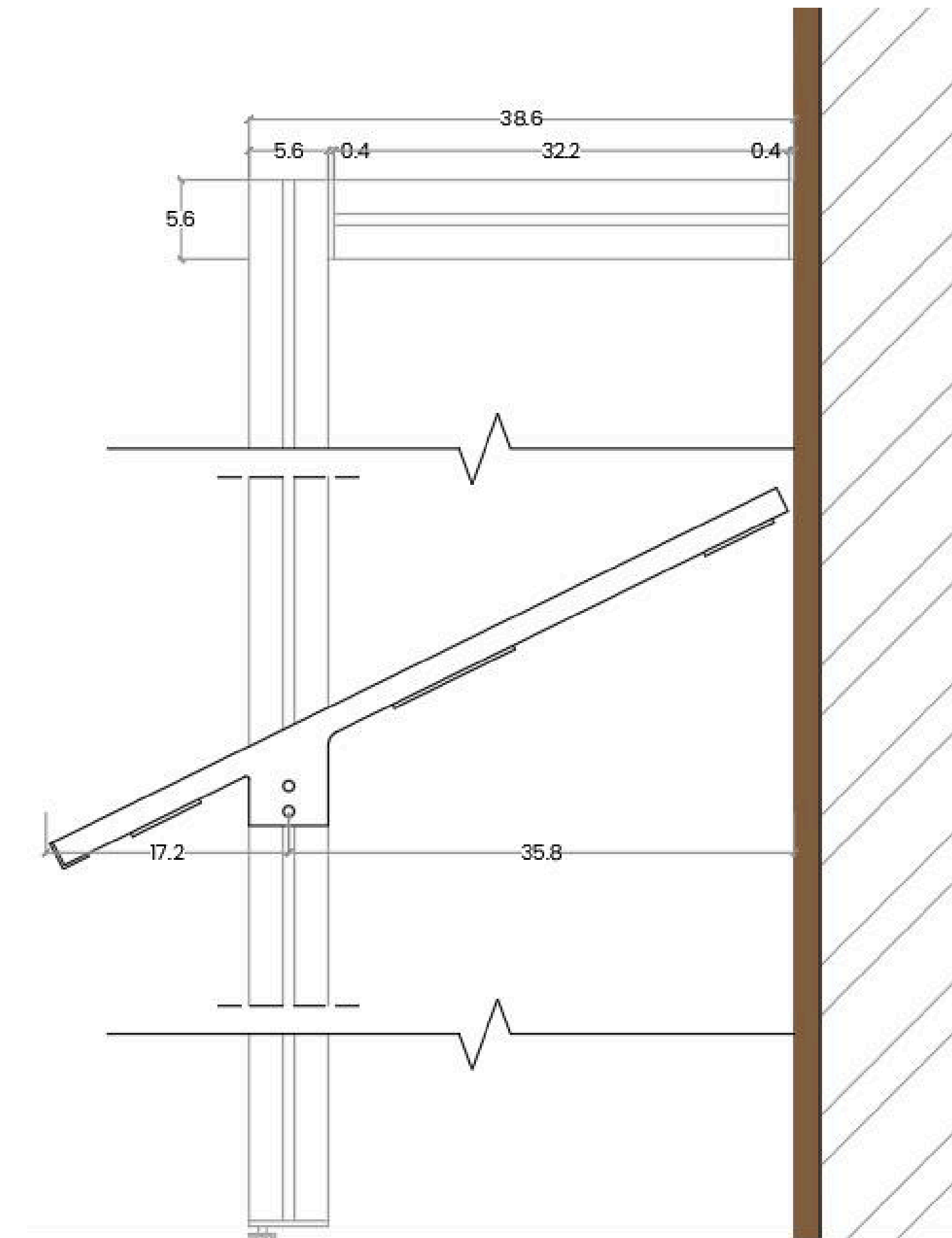

# ITEMS INSTALLATION

## C- Shoe Shelf Connector

1. Insert the screw adapters into the side groove of the profile.

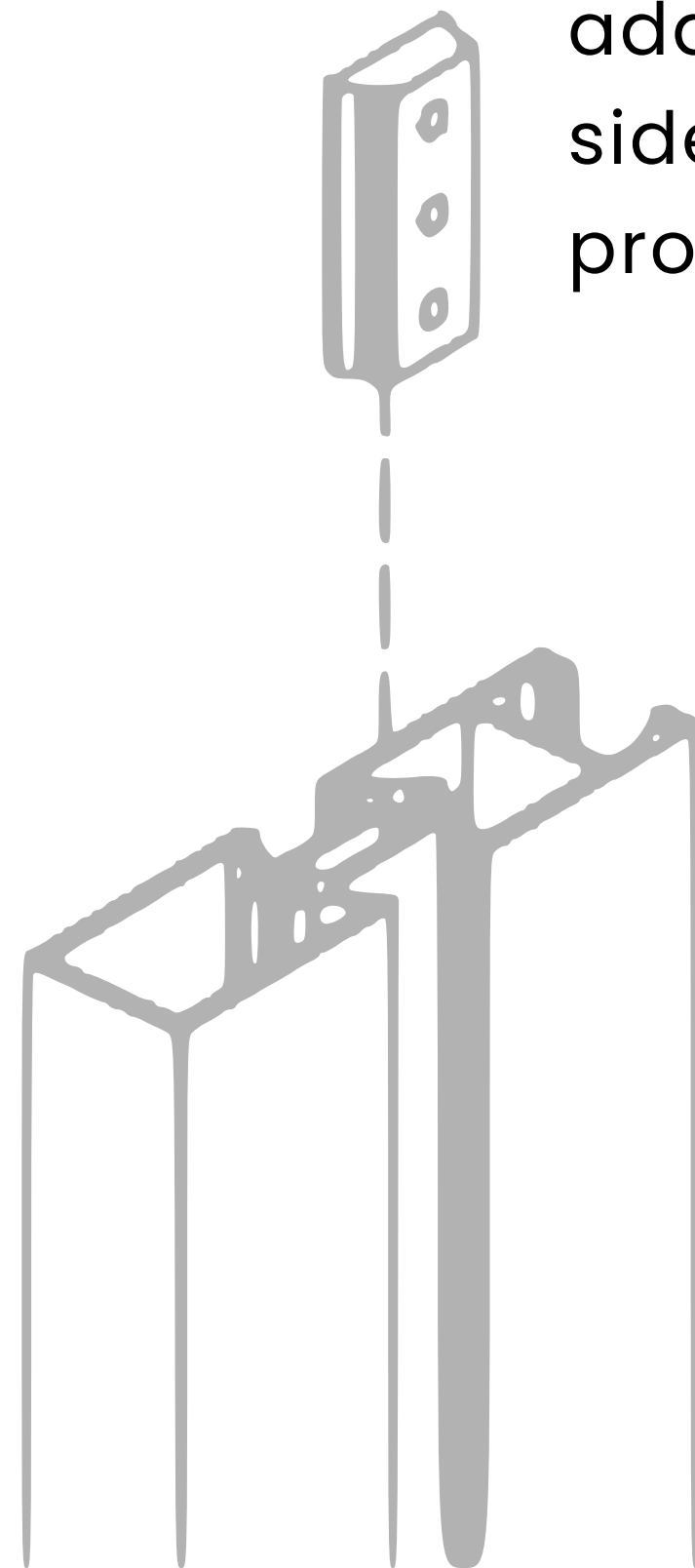

2. Position the shoe shelf connector and screw adapters correctly, then fix them in place using screws.



Shoe Shelf Connector

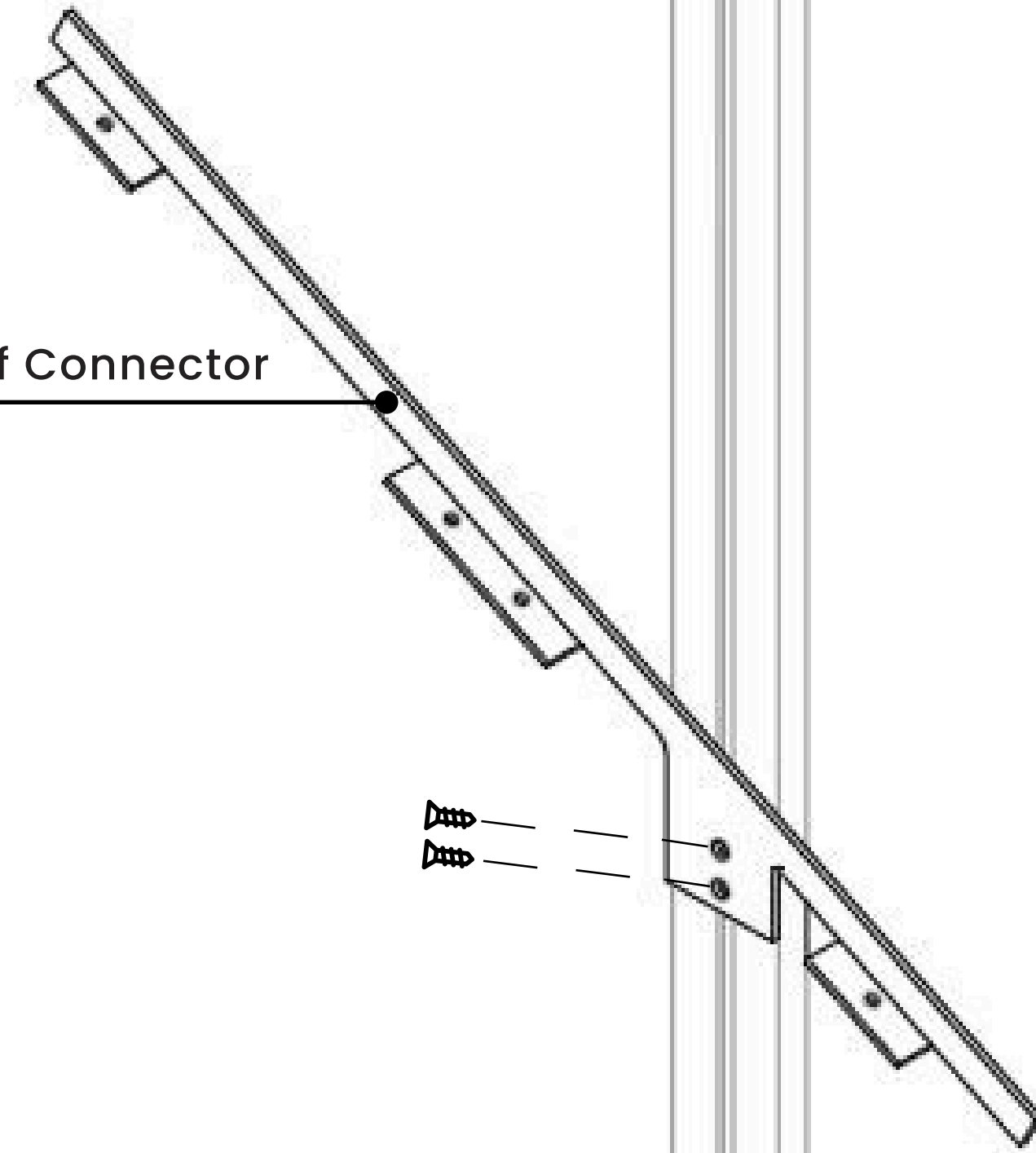

# ITEMS INSTALLATION

## C- Shoe Shelf Connector

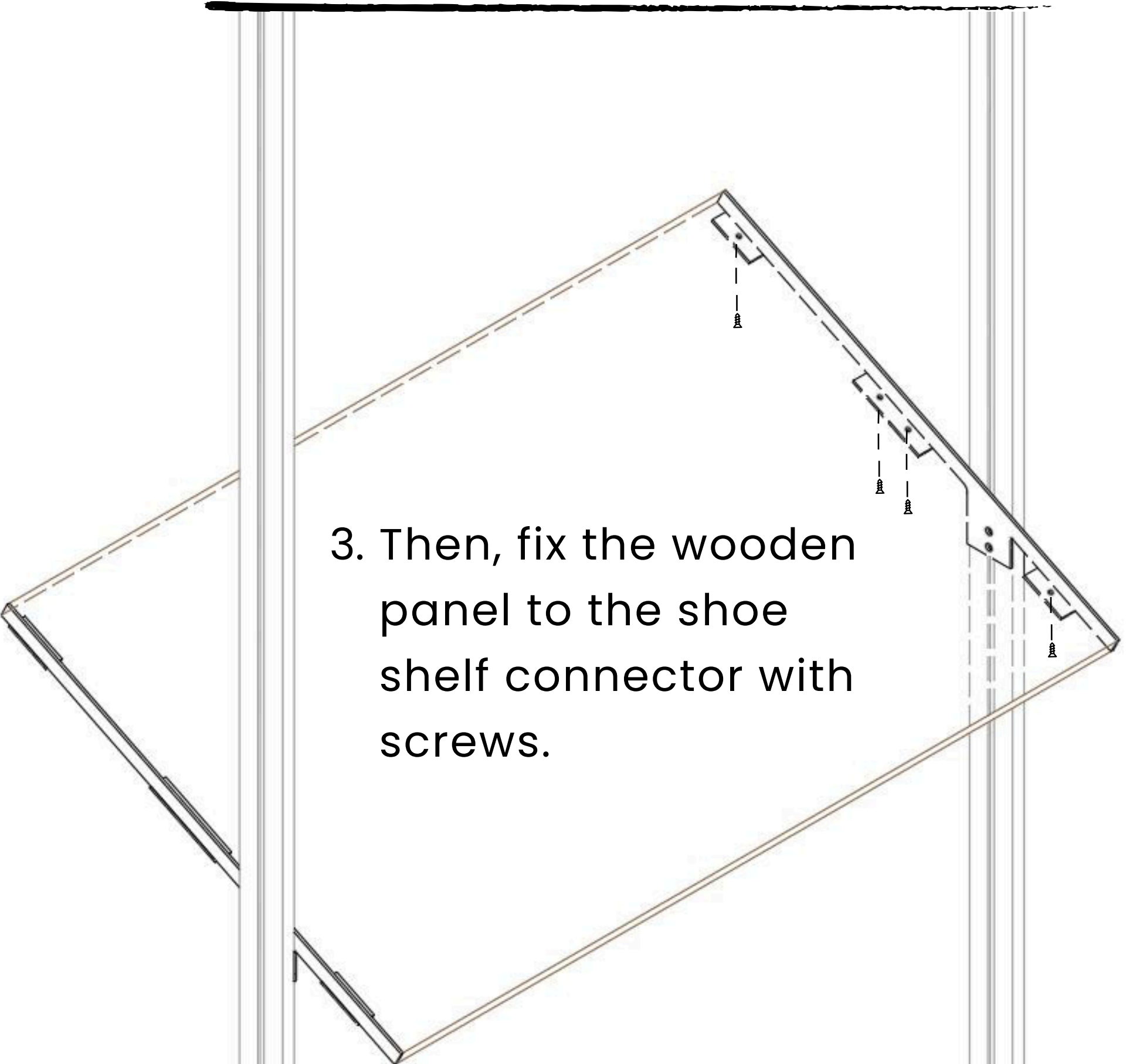

3. Then, fix the wooden panel to the shoe shelf connector with screws.

The diagram shows a wooden panel being aligned with a shoe shelf connector. Dashed lines indicate the placement of screws. The panel is shown in a perspective view, and the connector is shown in a side view.

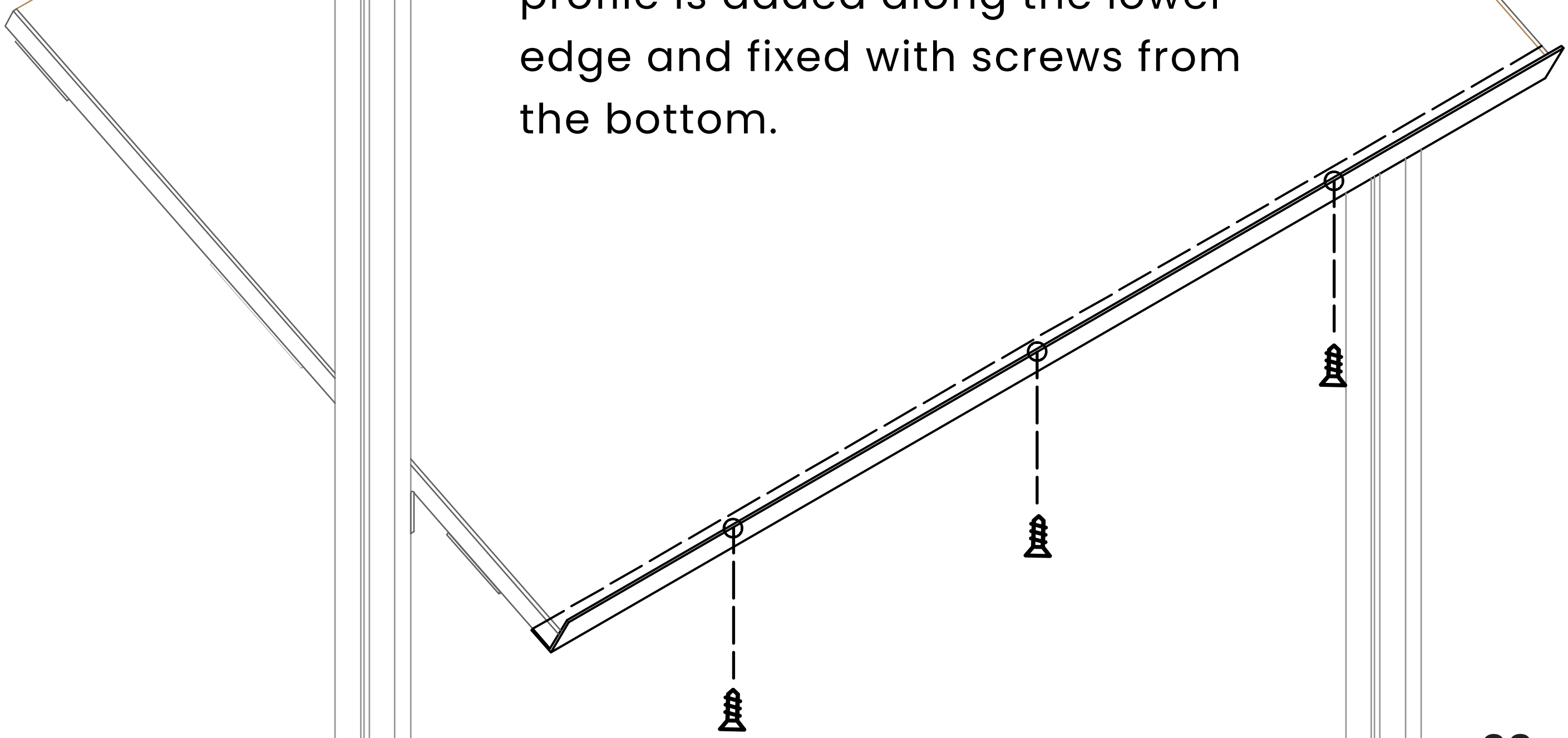

4. To ensure stability and prevent items from slipping, an aluminum profile is added along the lower edge and fixed with screws from the bottom.

The diagram shows an aluminum profile being added to the lower edge of the shelf. Dashed lines indicate the placement of screws. The profile is shown in a perspective view, and the shelf is shown in a side view.



# ITEMS INSTALLATION

## D- Filler

Side view showing the position and dimensions of the filler in relation to the premium profile.

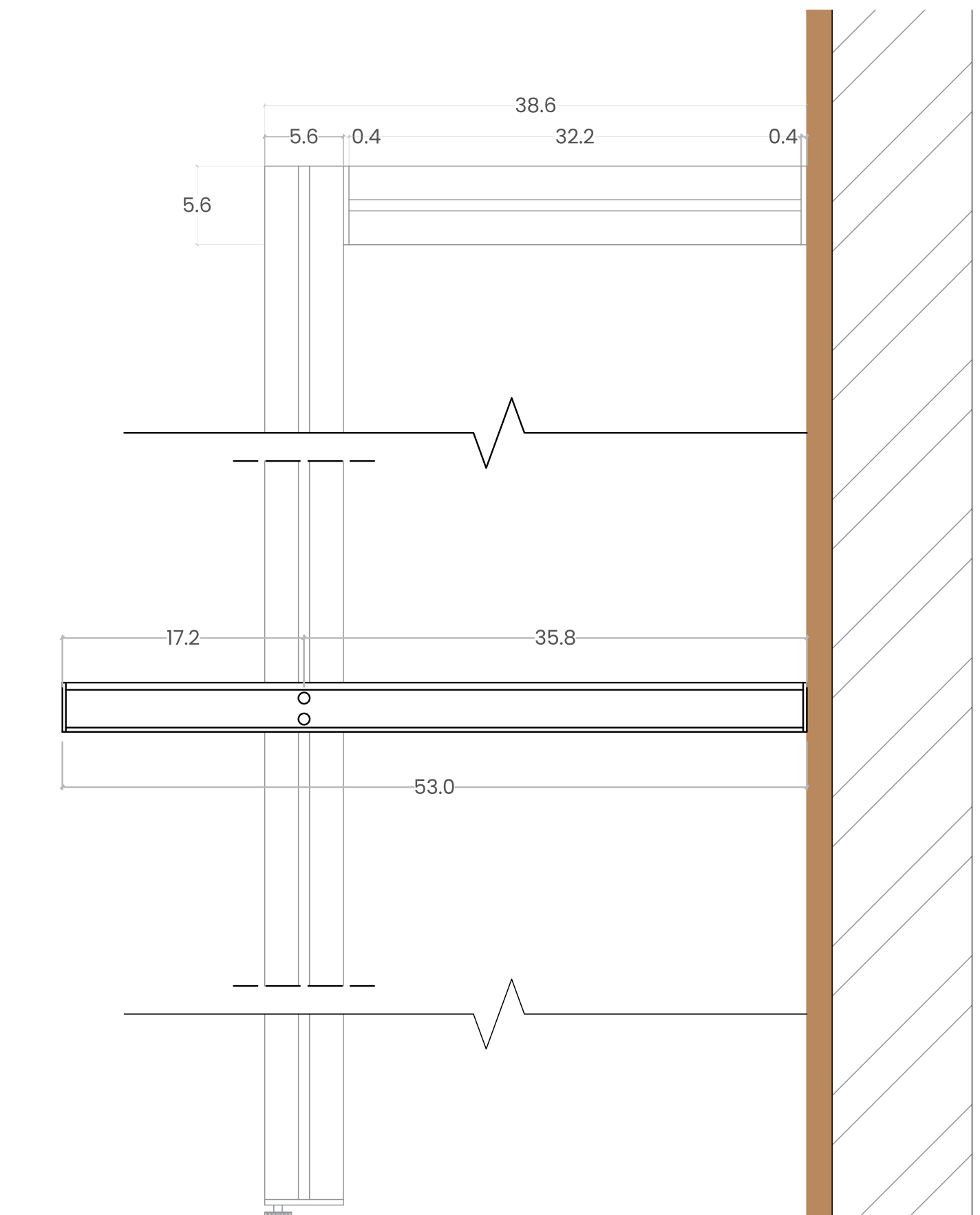

# ITEMS INSTALLATION

## D- Filler

1. First, screw the back plastic cover of the filler to the back wooden panel.

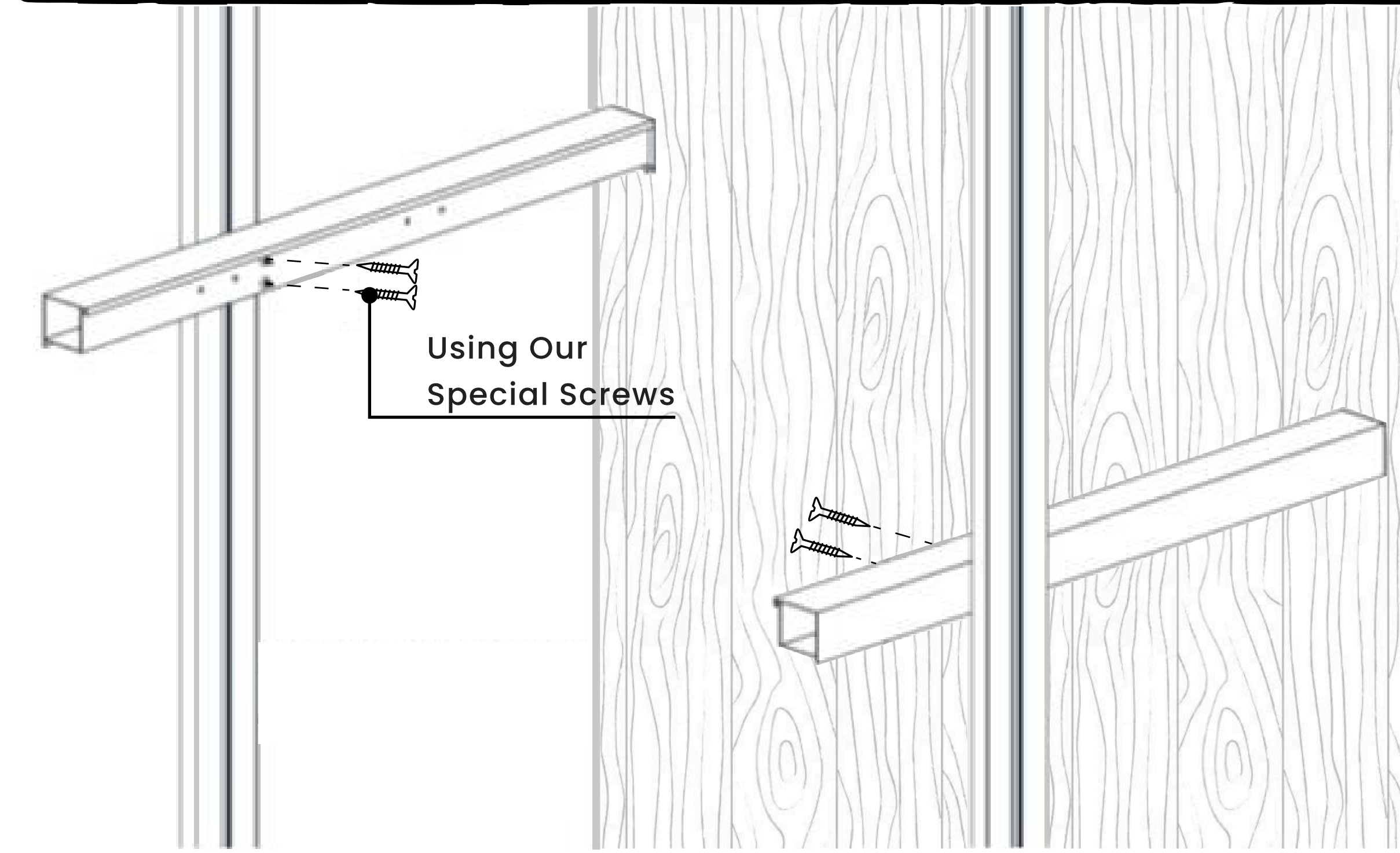
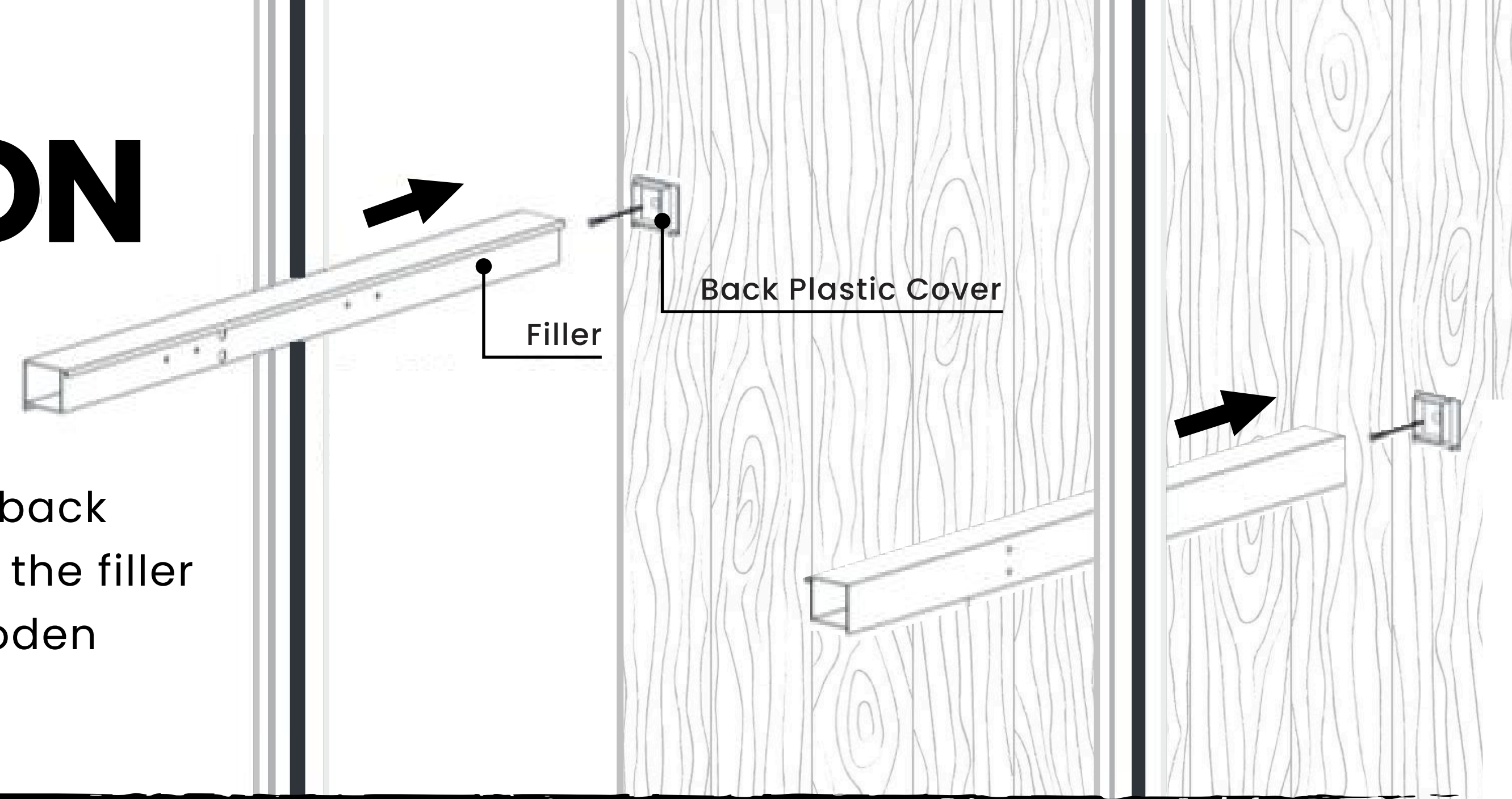

2. Insert the screw adapters into the side groove of the profile. Position the filler and screw adapters correctly, then fix them in place using screws.

# ITEMS INSTALLATION

## D- Filler

3. The hidden drawer slide is fixed to the filler in the correct position through its hole using a screw.

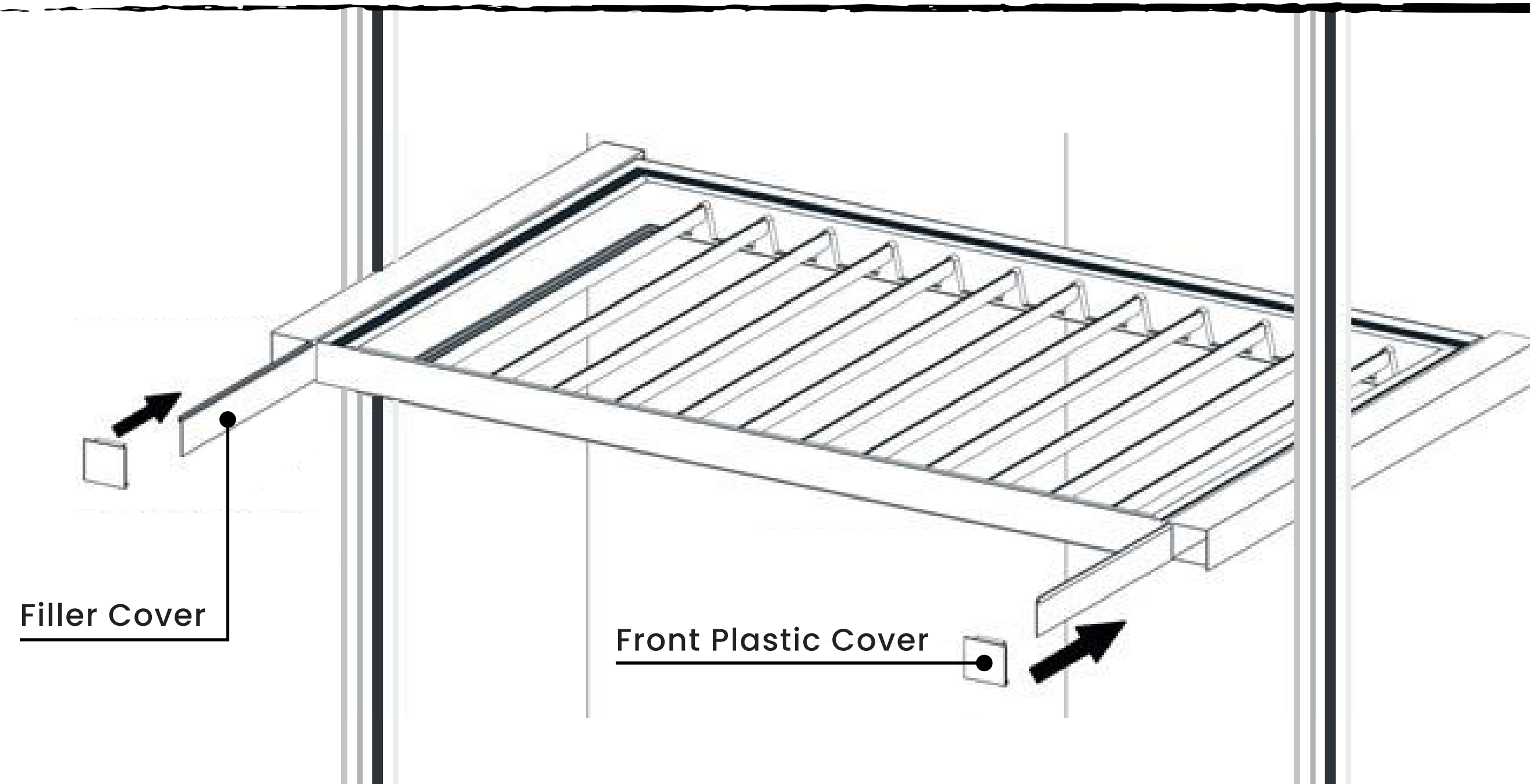
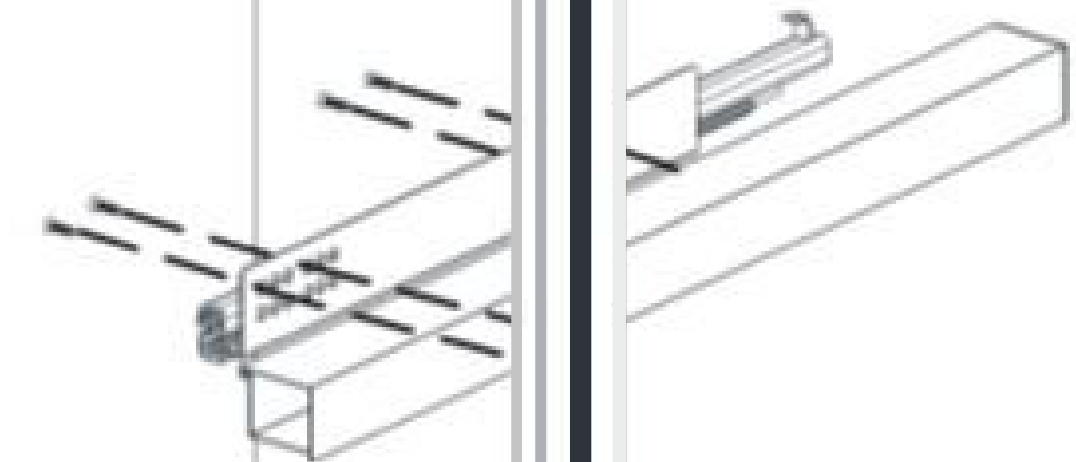
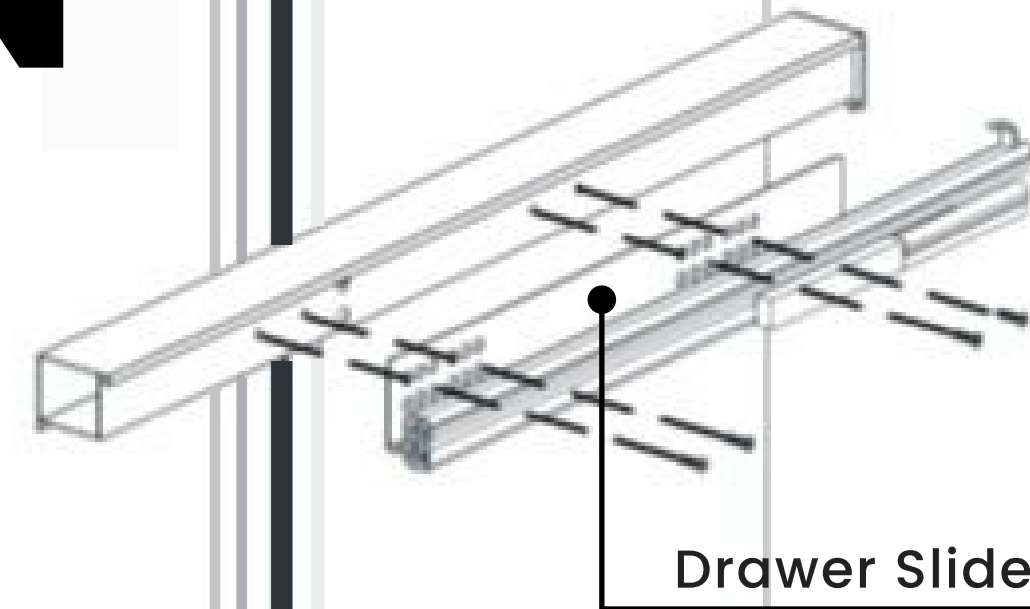

4. Fix the front plastic part and the cover to hide the drawer slide.

# VISUAL & FUNCTIONAL LAYOUT

## LED Indirect Light

- The profile includes a space to place an LED strip light inside. This allows the profile to provide indirect lighting with a soft and modern effect.
- An LED cover is also added to spread the light evenly and hide the LED dots for a clean finish.

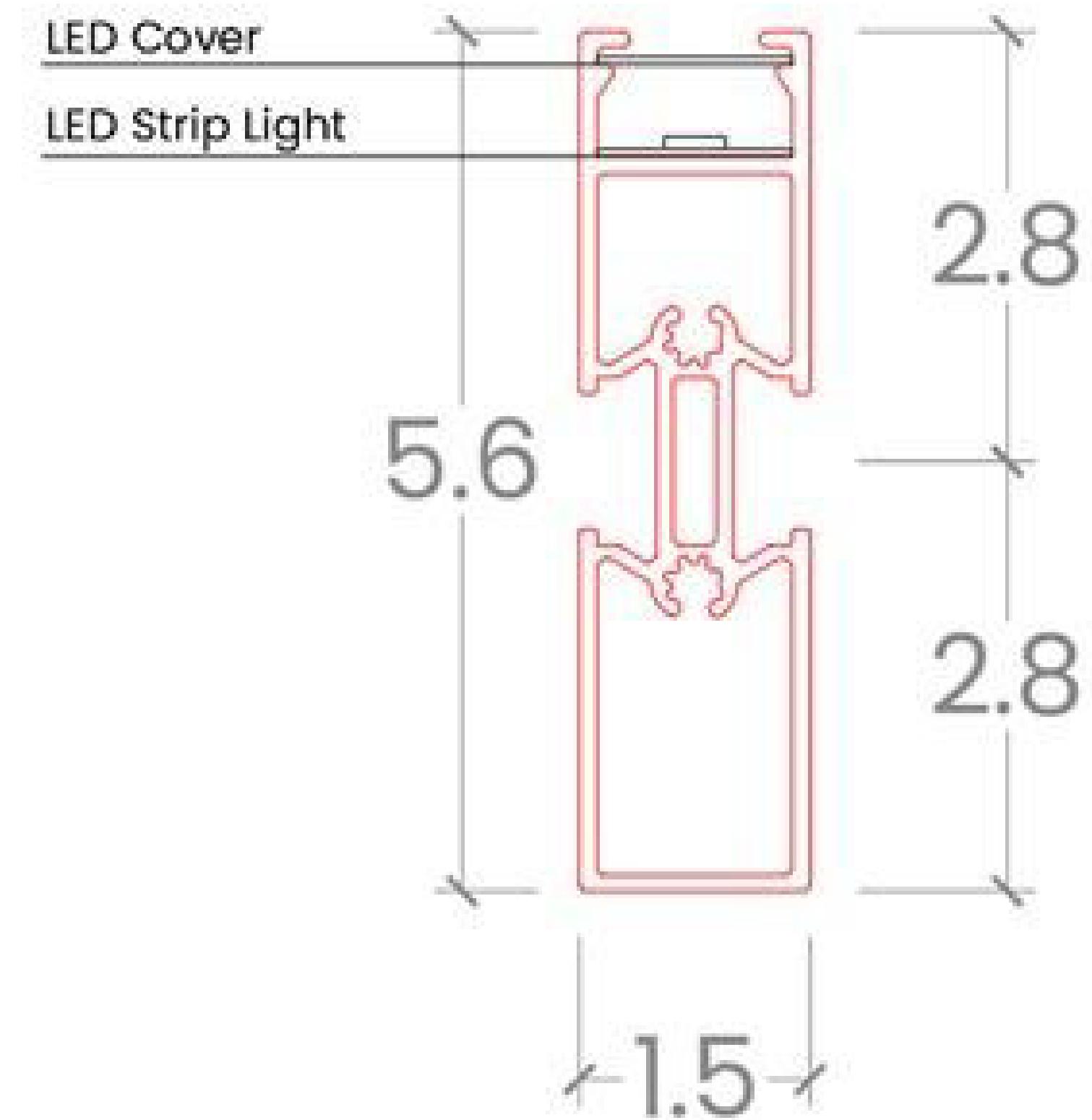



# VISUAL & FUNCTIONAL LAYOUT

## Shelf Installation With Premium Profiles

### Plan View – Linear

This plan view shows the installation of shelves with precise dimensions, mounted on a flat wall using five premium aluminium profiles. The drawing includes shelf spacing, profile placement, and fixing points for accurate installation.

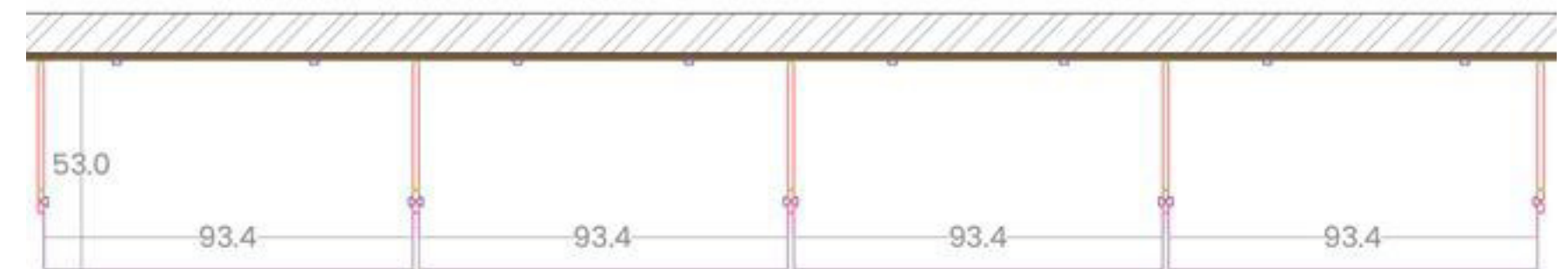

### Plan View – Corner

Plan view of an L-shaped corner installation, showing all dimensions and fixing positions.

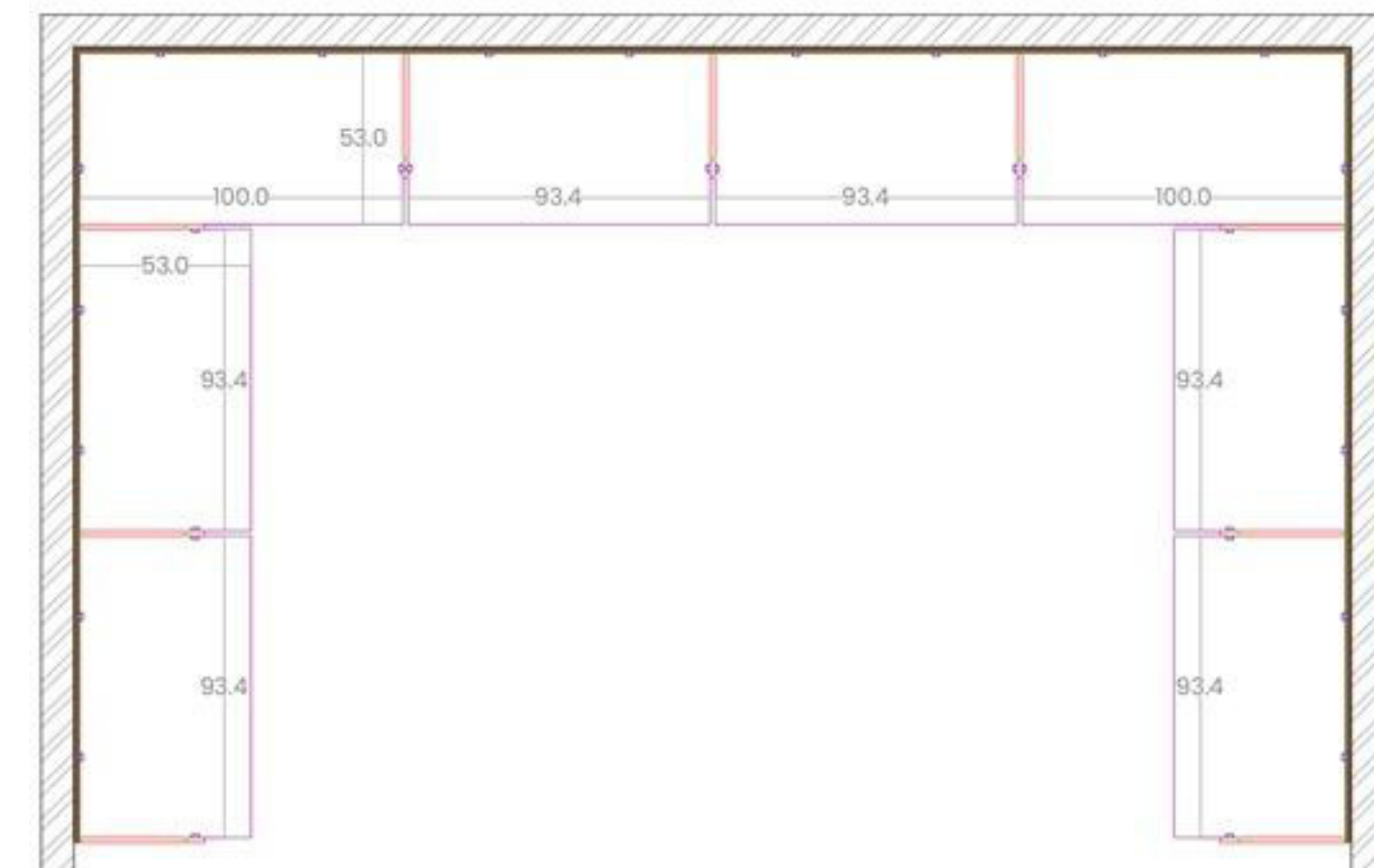





**NATHALIUM**  
Elevating Spaces with Italian Precision



# Closets

## **Nathalium .Co**

Jamal Abdul Nasser Str. – Al Bahsas – Tripoli, Lebanon

Tel: 06/411790 , 06/411 791 – cell: 71/847529

**[www.nathalium.com](http://www.nathalium.com) – [info@nathalium.com](mailto:info@nathalium.com)**